

T.3S., R.3E., W.M.

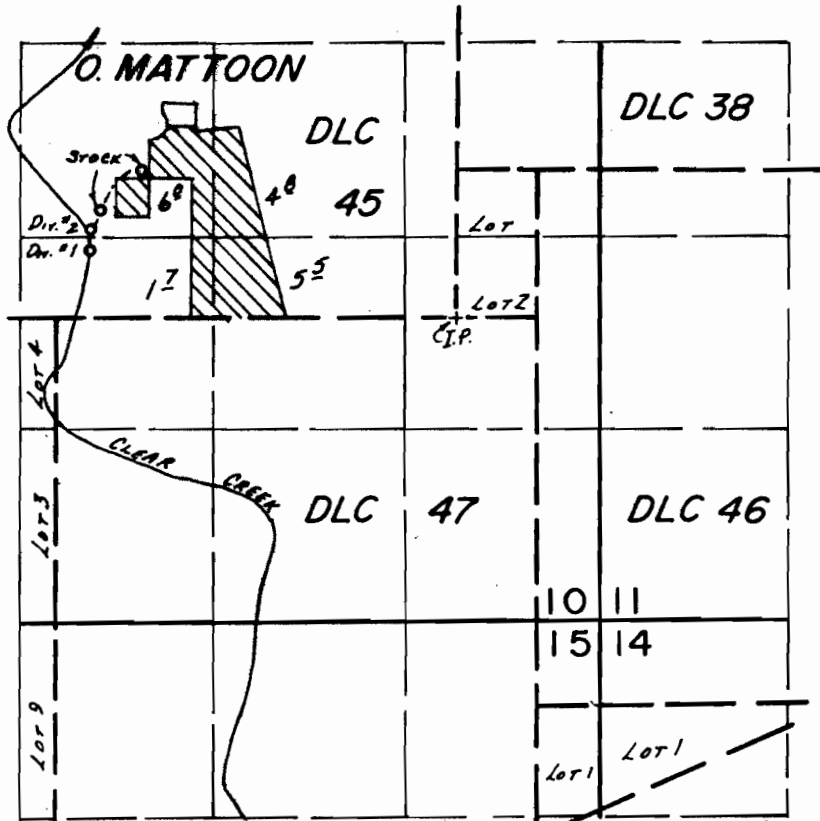

Div. Pts. Loc: #1. 450' N. of 2530' W., #2. 600' N. of 2530' W., BOTH FROM SE COR. O. MATTOON DLC 45.

SCALE: 1" = 1320'

### FINAL PROOF SURVEY UNDER

Transfer No. 3987

57598

43384

Application No. 58373... Permit No. 44030.....

IN NAME OF

...CECIL & CHARLOTTE L. CROWE...

Surveyed Oct. 17..... 1978., by G.L. HUGHES.....

Apr. 1 1980

R.G. MUCKEN