

Application No. _____
Permit No. _____

45989

RECEIVED

JUL 22 1981

WATER RESOURCES DE
SALEM OREGON

T.38S. R.4W. W.M. JACKSON COUNTY

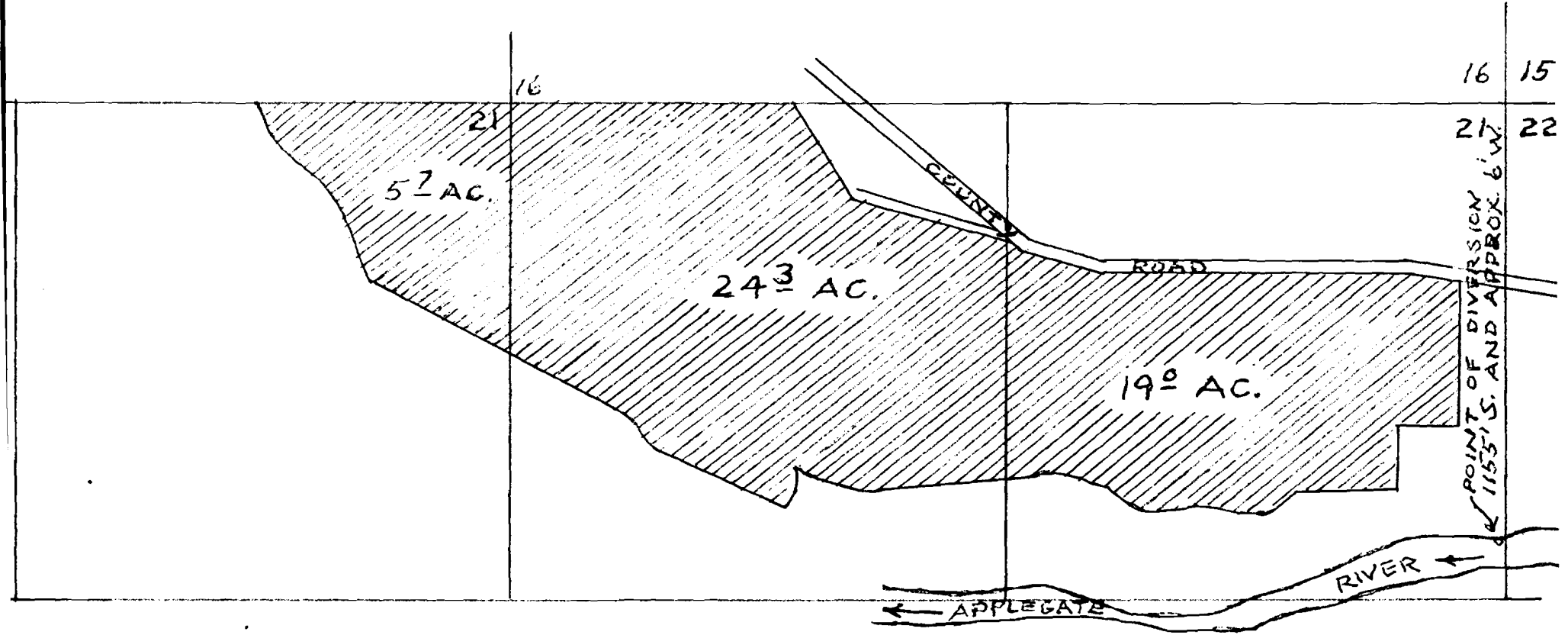

Map to accompany application of Benjamin F. Ellis for supplemental water for irrigation from the Applegate Lake Reservoir constructed under Permit No. R-7010, a tributary of Applegate River.

7/20/81

SCALE 1" = 400'



Application No. 45939
Permit No. 45939

RECEIVED

JUL 22 1981

WATER RESOURCES DEPT
SALEM OREGON

T. 38 S. R. 4 W. W. M. JACKSON COUNTY

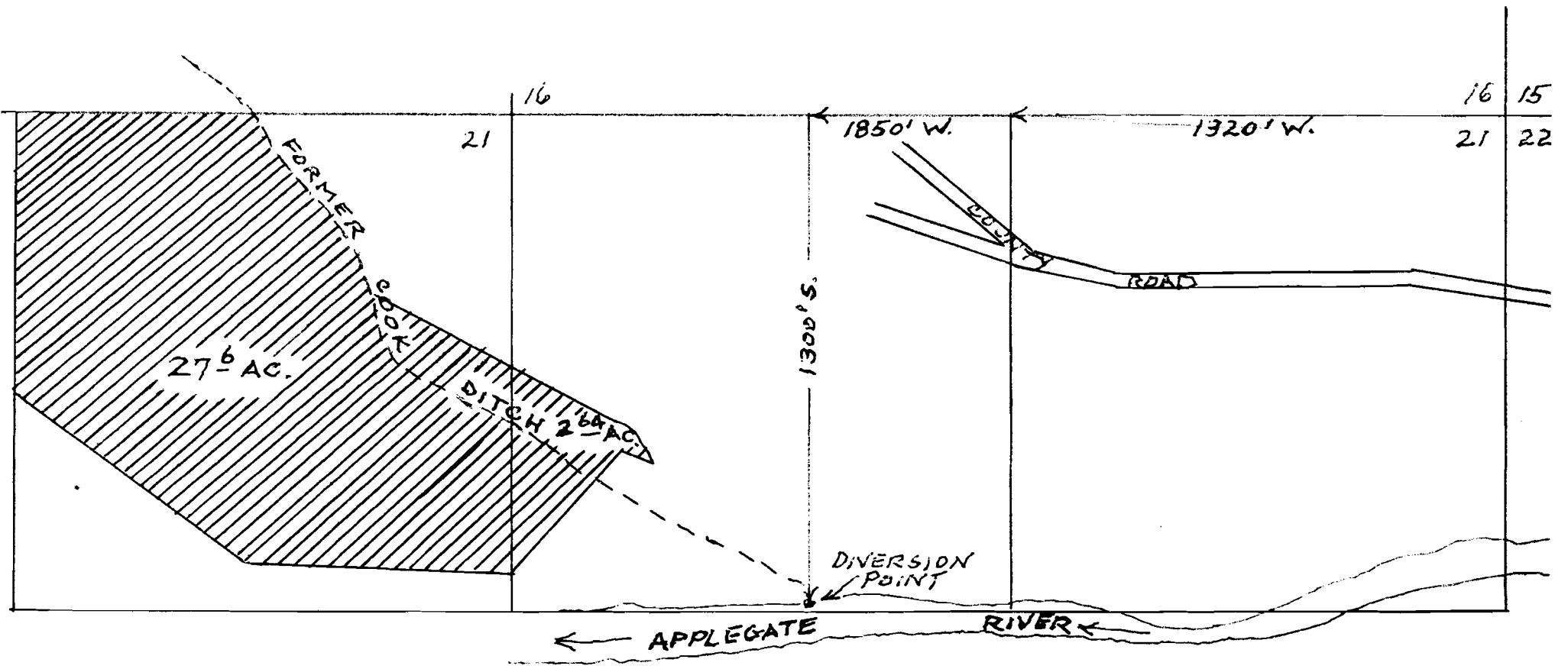

Map to accompany application of Benjamin F. Ellis for supplemental water for irrigation from the Applegate Lake Reservoir constructed under Permit No. R-7810, a tributary of Applegate River.

7/20/81

SCALE 1" = 400'

