

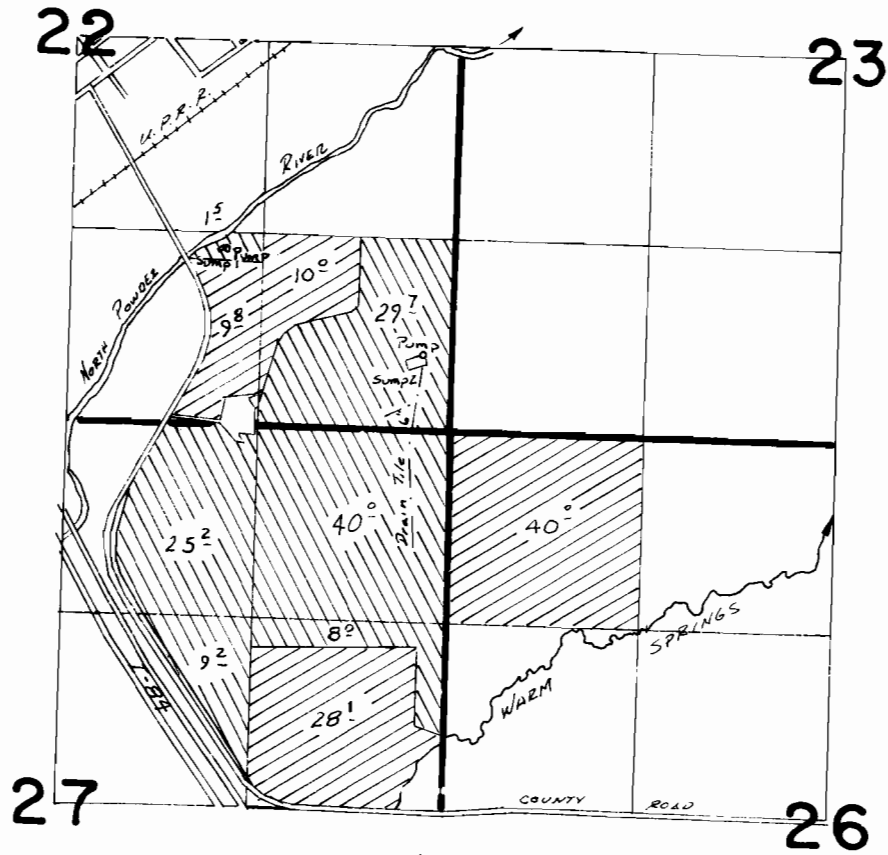

T. 6S., R. 39E., W.M.



SUMP 1 Loc: 1200' N. & 1580' W. FROM SE COR. SEC. 22
SUMP 2 Loc: 520' N. & 200' W. FROM SE COR. SEC. 22

 SUPPL G-5931, G-8871  PRIM G-5931
SUPPL G-8871

FINAL PROOF SURVEY
UNDER

G-9471 **G-8871** - SUMP 1
Application No. **G-6311** Permit No. **G-5931** - SUMP 2
IN NAME OF

ELMER HILL

Surveyed Aug. 5, 1923, by *W. d. Church*