

G8505  
L24 56

T. 6N., R. 35E., W.M.

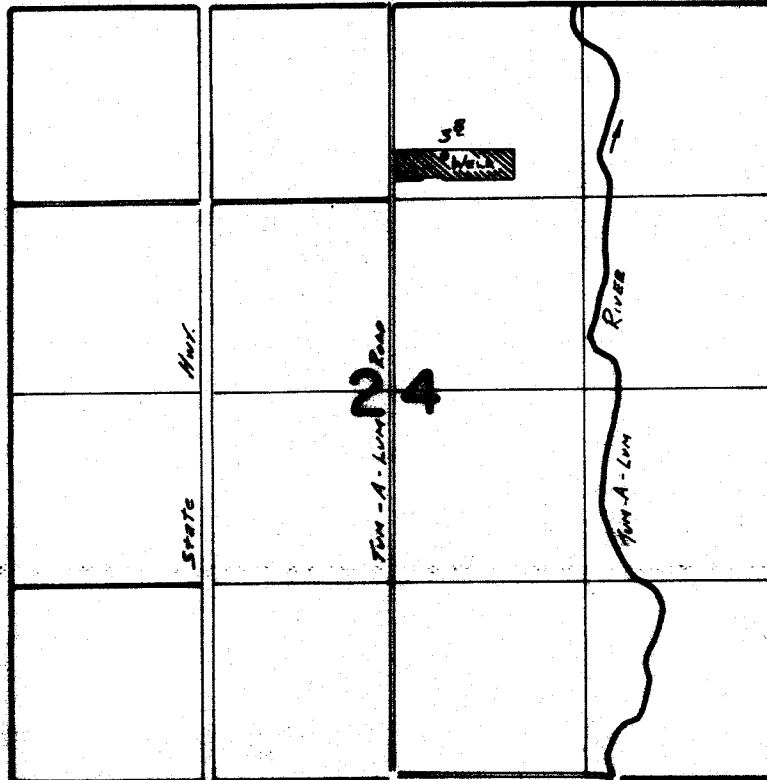

Well Loc: 1030'S. + 2280'W. From NE Cor. Section 24



SCALE 4" = 1 MILE

**FINAL PROOF SURVEY**  
UNDER

Application No. G:9056 Permit No. G:8505..  
IN NAME OF

.....JAMES C. HUFF.....

Surveyed ..3..22..... 19..04.., by V.L. Church.....