

T. 18 & 19 S., R. 43 E., W.M.

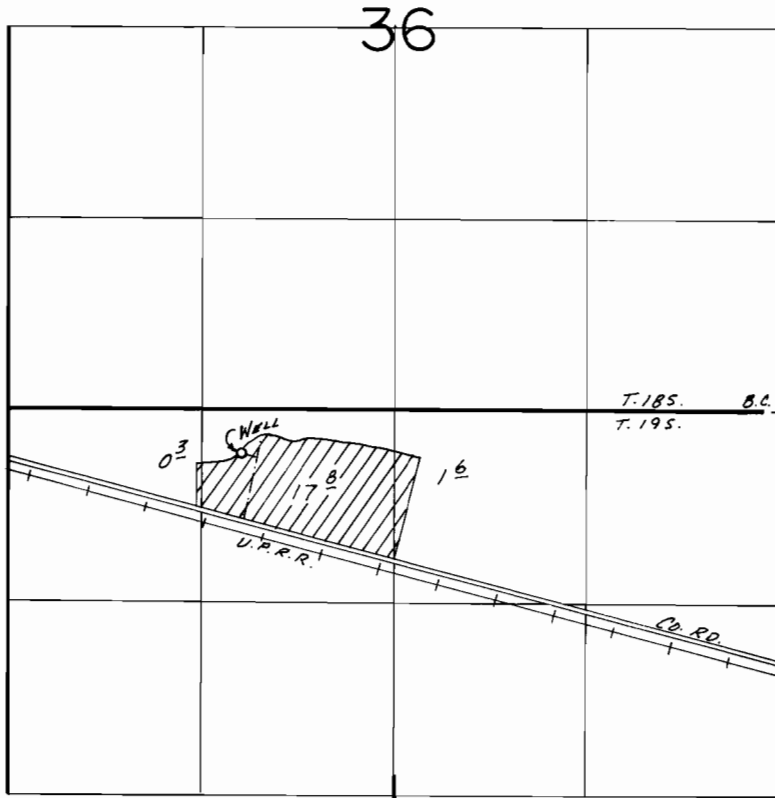

WELL LOC.: 300 S. & 3700 W. FROM NE COR. SEC. 1.

SCALE: 1" = 1320'

FINAL PROOF SURVEY UNDER

Application No. G-9331... Permit No. G-8805...
IN NAME OF

..... L. WILLIAM MOORE

Surveyed Apr. 30... 1986, by L.M.TOLL.....