

T. 4N., R. 29E., W.M.

G9402

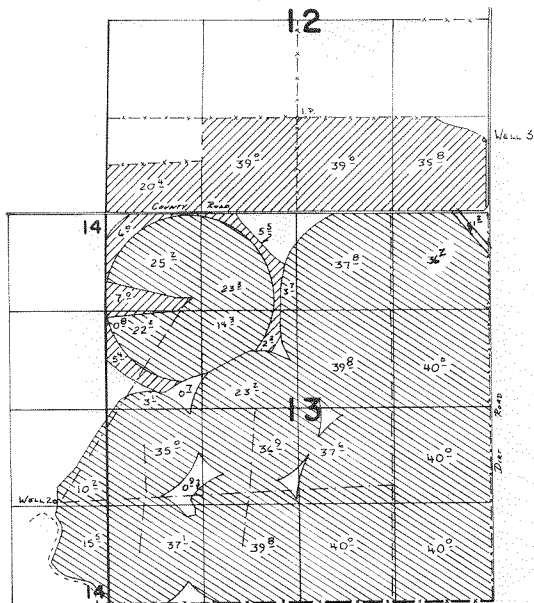

62464  
62494



Well 2 Located 1450' N. & 730' W. From SE. Cor. Sec. 14  
Well 3 Located 1000' N. & 60' W. From SE. Cor. Sec 12

SCALE: 1" = 1320'

### FINAL PROOF SURVEY UNDER

-  Per. G-9648
-  Per. G-9402

G-10479                      G-9648  
Application No. G-9536 Permit No. G-9402  
IN NAME OF

LAWRENCE R. B. GLADYS ELAINE MORSE

Surveyed 11/13 1987, by V. L. Church  
1-10 85 V. L. Church