

T.2N., R.11&12E., W.M.

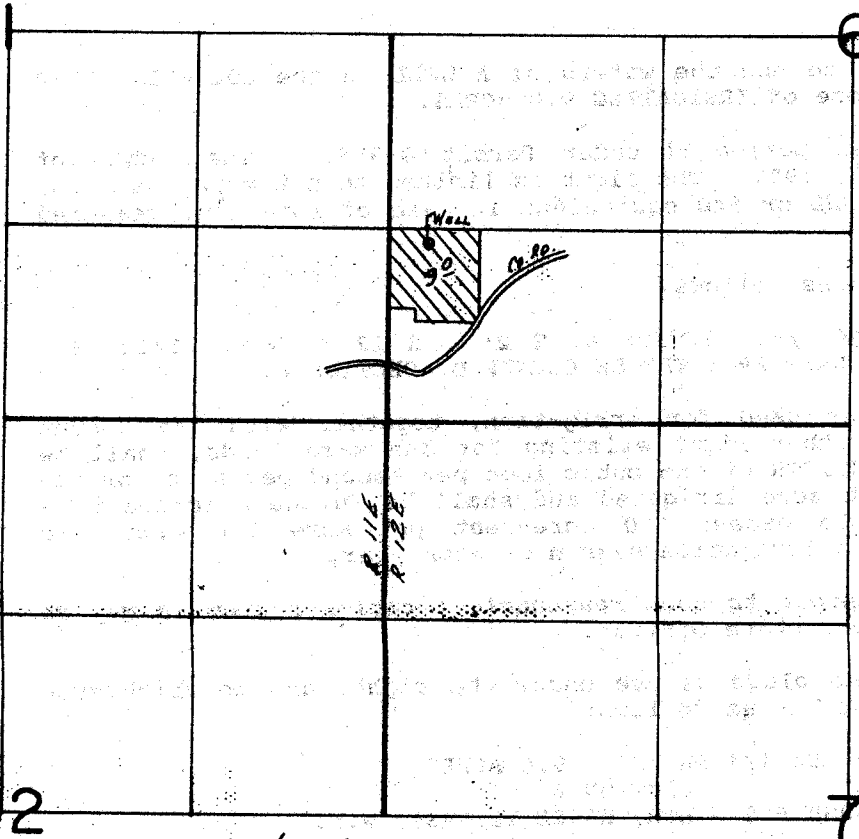

WELL Loc.: 1210' N. & 270' E. FROM SW COR. SEC. 6.

SCALE: 1" = 1320'

FINAL PROOF SURVEY
UNDER

Application No. G:10197 Permit No. G:9567....
IN NAME OF

.....RICHARD B. ANDERSON.....

Surveyed NOV. 16... 19.87., by V.L. CHURCH.....