

T. 7S., R. 3W., W.M.

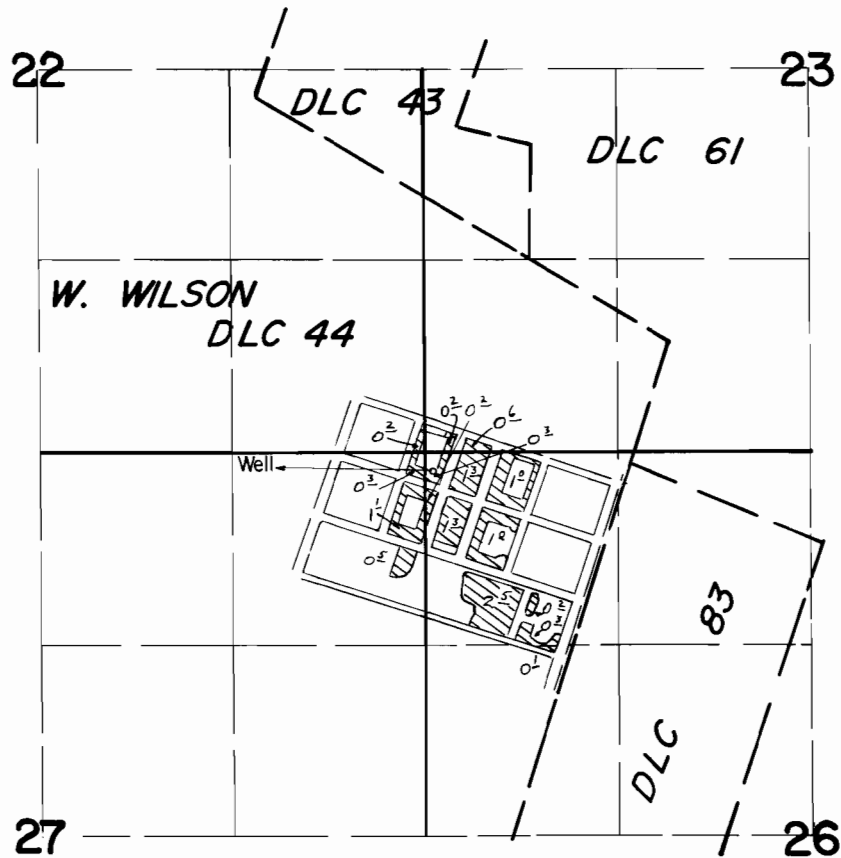

Well Loc.: 110' S. & 50' E. from NW Cor. Sec. 27.

Scale : 1" = 1320'

FINAL PROOF SURVEY UNDER

Application No. G-10507. Permit No. G-9690....
IN NAME OF

STATE OF OREGON, DEPT. OF GENERAL SERVICES

Surveyed Oct., J., 1986., by J. Warren.....