

# T. 17S., R. 43&44E., W.M.

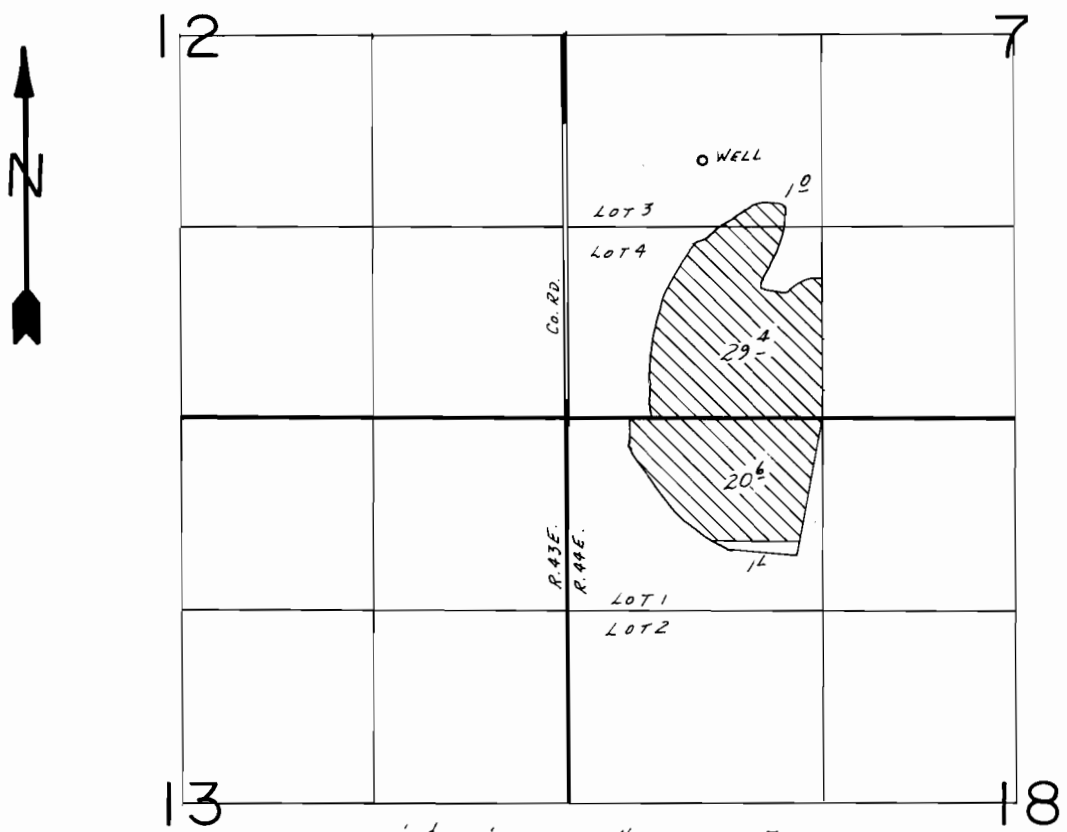

WELL LOC: 860'S. & 950'E. FROM W 1/4 COR. SEC. 7.

SCALE: 1" = 1320'

## FINAL PROOF SURVEY UNDER

Application No. G:10567. Permit No. G:9703.....  
IN NAME OF

..... J. R. WIGGINS .....

Surveyed June 12, 1986, by D. CLARK.....