

# T. 19S., R. 44E., W.M.

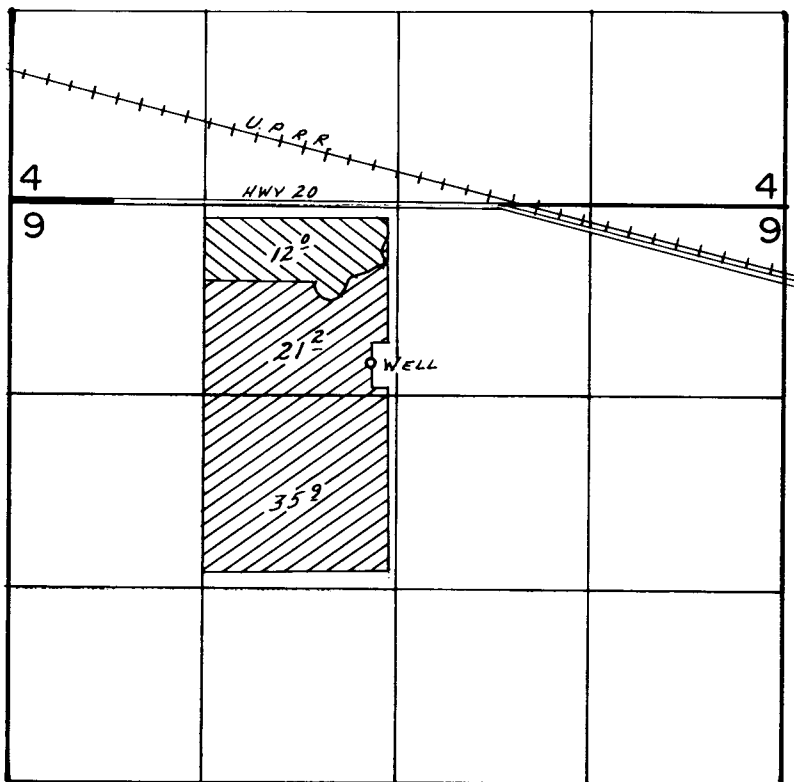

WELL Loc.: 1080'S. & 2490'E. FROM NW COR. SEC. 9.

-  Primary
-  Supplemental

SCALE: 1"=1320'

## FINAL PROOF SURVEY UNDER

Application No. G-10669 Permit No. G-9784.....  
IN NAME OF

MARIO CAPALDO.....

Surveyed APR. 17..... 19.86, by L. M. TOLL.....