

T. 26S., R. 6&7W. W.M.

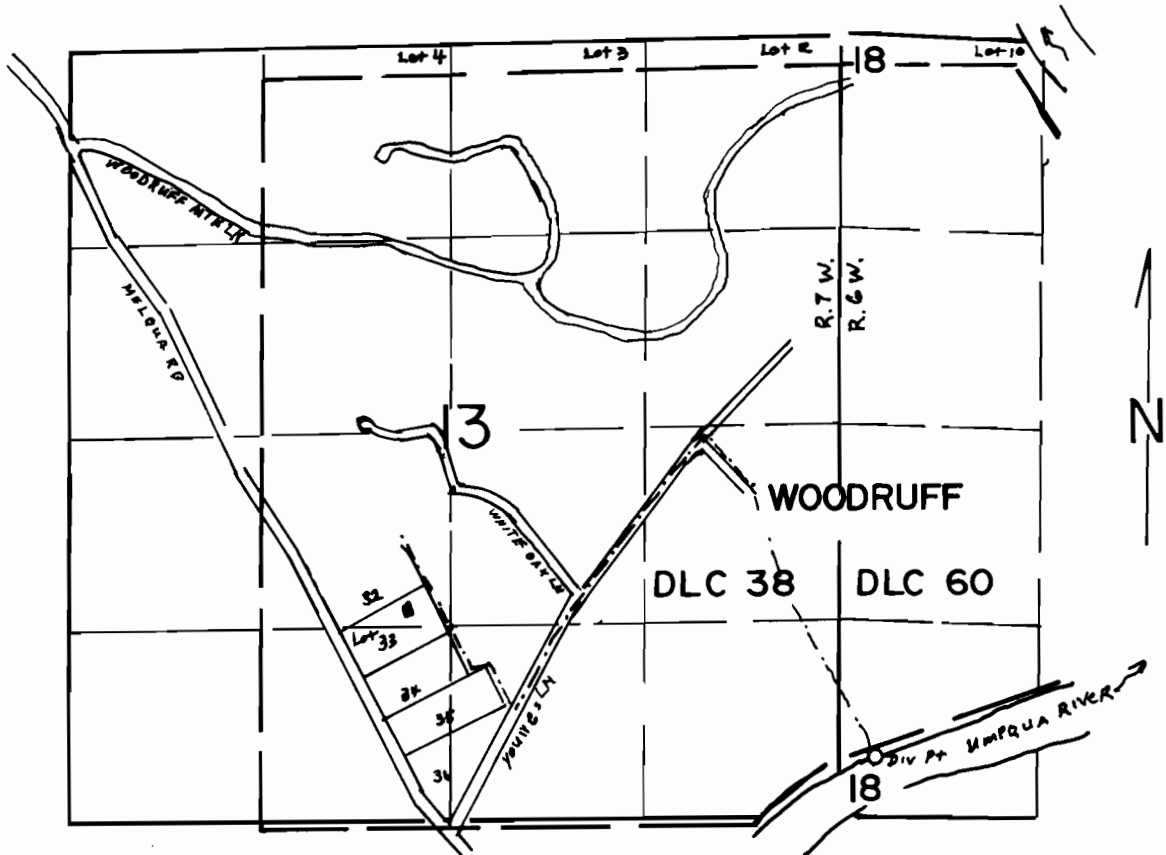

DIV PT LOCATED 400' N & 240' E FROM SW CORNER SECTION 18 T26S, R7W, W.M.

SCALE: 1" = 1320'

FINAL PROOF SURVEY
UNDER

Application No. .55366... Permit No. .41533.....
IN NAME OF

.....**BRENT W KERLIN**.....

Surveyed MAY..17.... 19.8.8., by J.M...SCHMORDE..