

T. 25 S., R. 12 W., W.M.

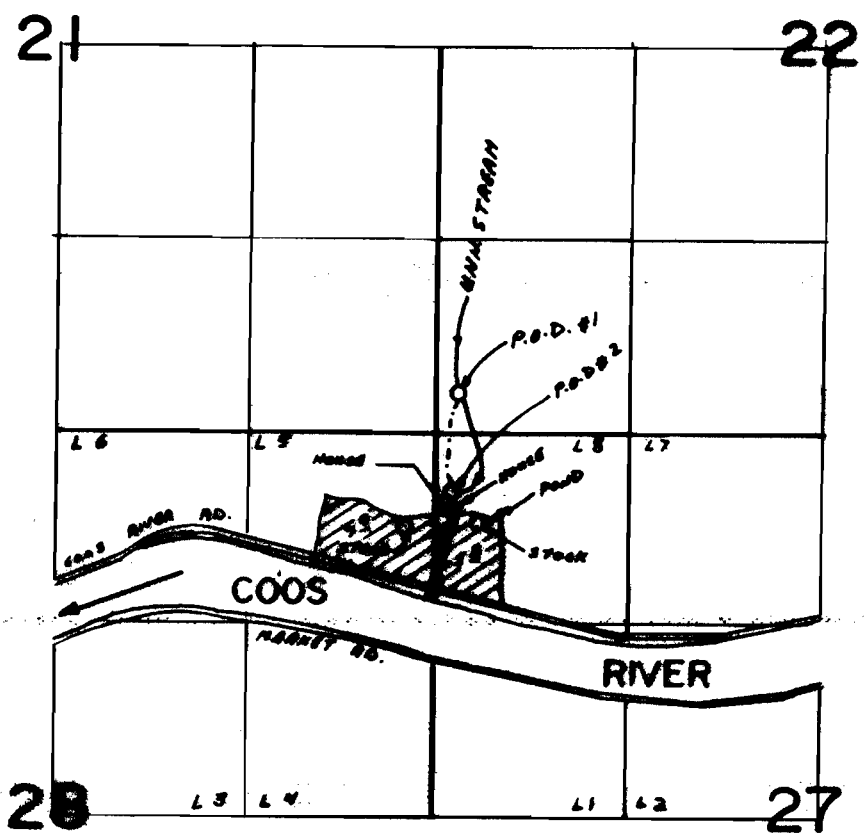

P.O.D. #1 270' N AND 150' E } BOTH FROM SW 1/4 CORNER SEC. 23
 P.O.D. #2 400' S AND 100' E }

SCALE 1" = 1320'

FINAL PROOF SURVEY UNDER

Application No. **61635** Permit No. **45818**

IN NAME OF

CLARK E. WILSON

Surveyed **JUN 24** 19**87**, by **M. SCHMORDE**

41011-180-238B
 6-21-89 J.F.S.