

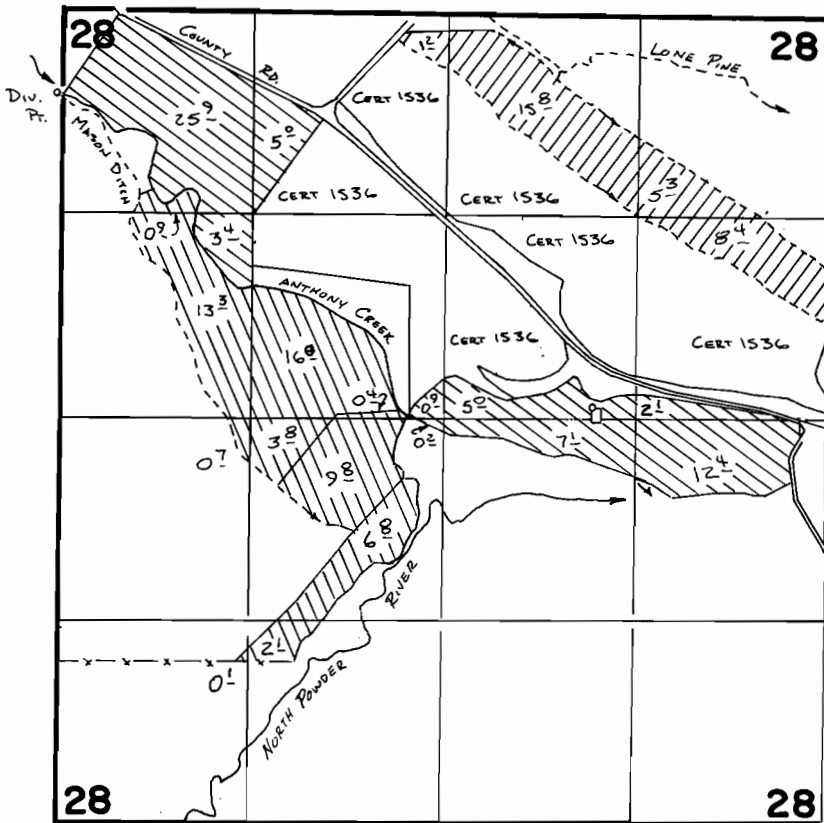

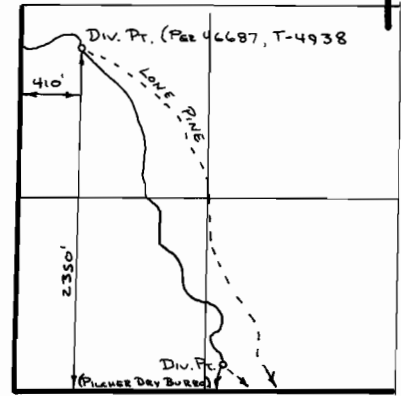

# T. 6S., R. 38E., W. M.



-  PER. 46687
-  PER. 44473
-  PER. 44376



SCALE 1" = 1320'

Div. Pt. (PILCHER-DRY BURRO) 180' N. & 1430' E FROM SW COR. SEC. 17  
 Div. Pt. (MASON) 580' S. & 40' W. FROM NW COR. SEC 28

## FINAL PROOF SURVEY

UNDER

TRANSFER 4938

63052 46687

58444 44473

Application No. 58443..... Permit No. 44376.....

IN NAME OF

.....MICHAEL.....MASON.....

Surveyed ~~SEPT. 23~~ 1982, by *V. L. Church*  
APR. 13 87

41001-179-276R  
 41001-179-275L

5-28-87  
 REV  
 VLC