

T. 25S., R. 12W., W.M.

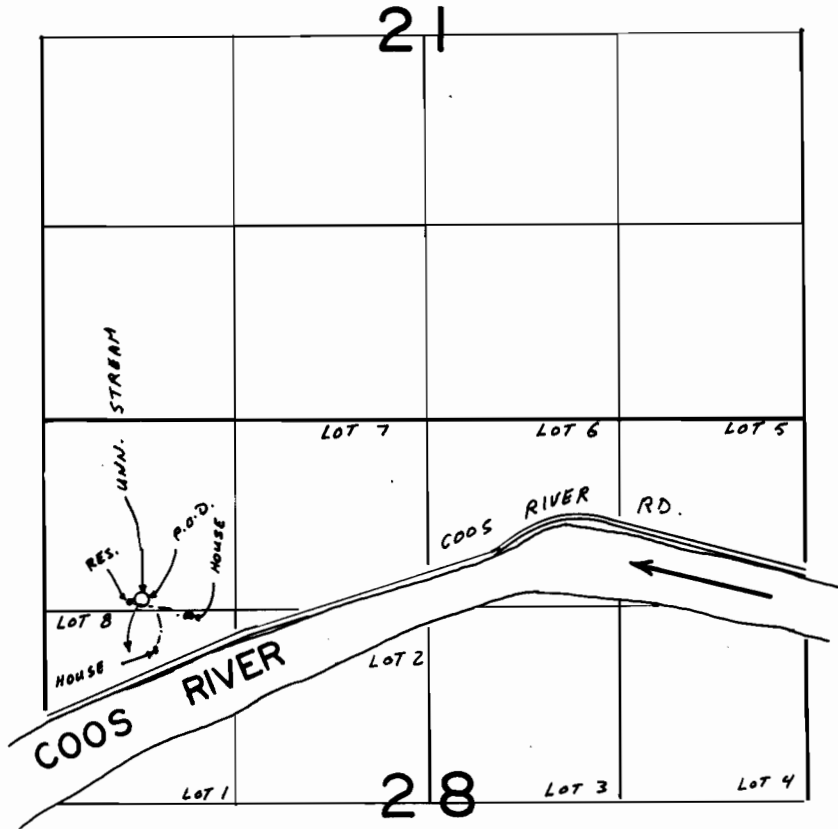

P.O.D. : 1230' S AND 670' E FROM NW CORNER SEC. 28

SCALE 1" = 1320'

FINAL PROOF SURVEY

UNDER

R-65822

R-8804

Application No. 65568 Permit No. 47646

IN NAME OF

GEORGE & SUSAN POTTER

Surveyed JUN 23 1987, by Z. SALEH

41011-180-238 B
6-21-89 Z.J.S.