

RECEIVED R-9446
62588

SEP 2 1983
WATER RESOURCES DEPT.
SALEM, OREGON

Form OR-010-7300-2
4/83

UNITED STATES
DEPARTMENT OF THE INTERIOR
BUREAU OF LAND MANAGEMENT

Section 6
LOT 9

Township 40 S.
Range 11 E.
Will. Mer.

Appl. No. R-65870
Permit No. R 9446

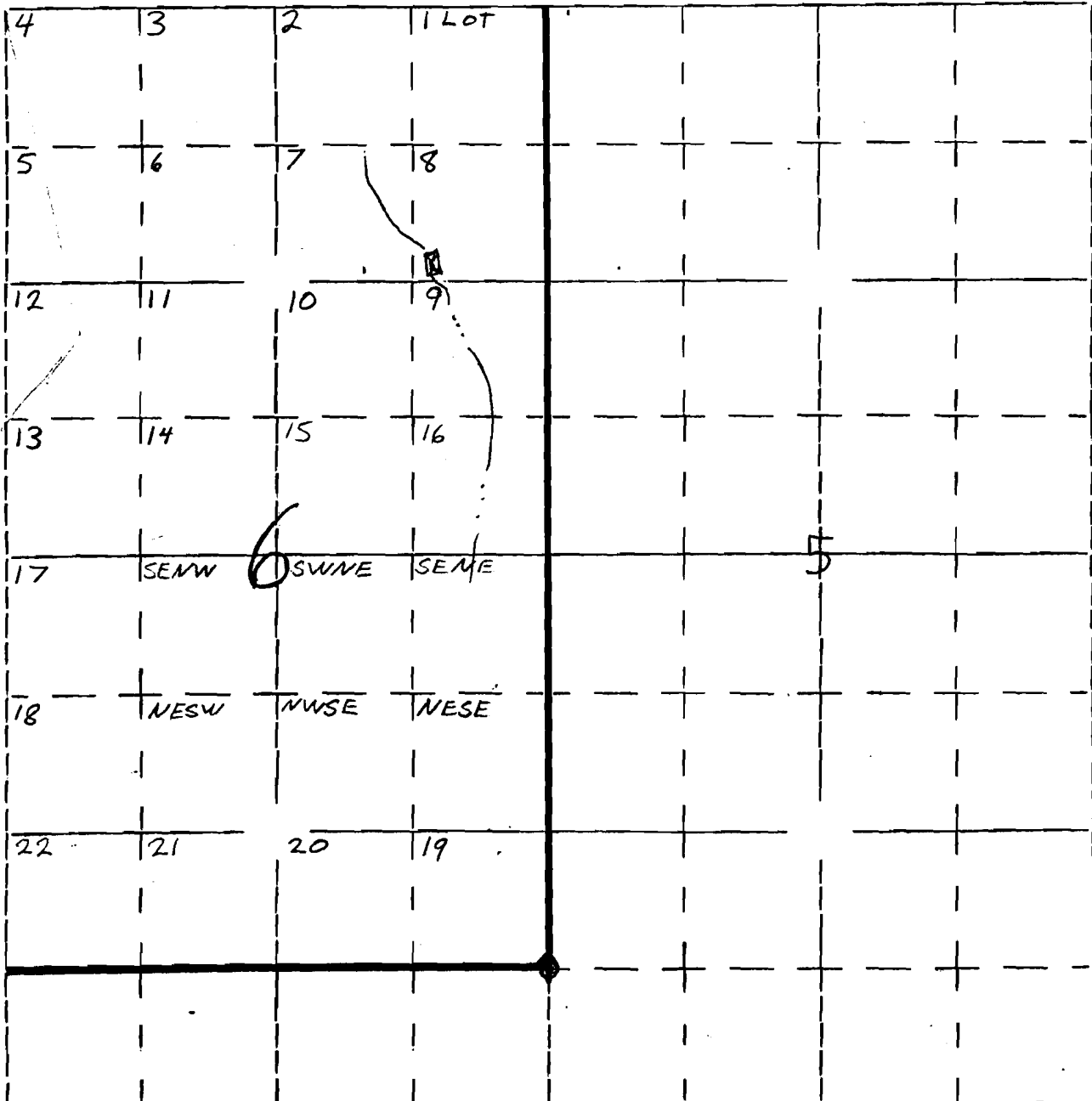

Project is located 6,765' north and 1,155' west of corner
common to sections 5, 6, 7 & 8.