

T.5S., R.3W., W.M.

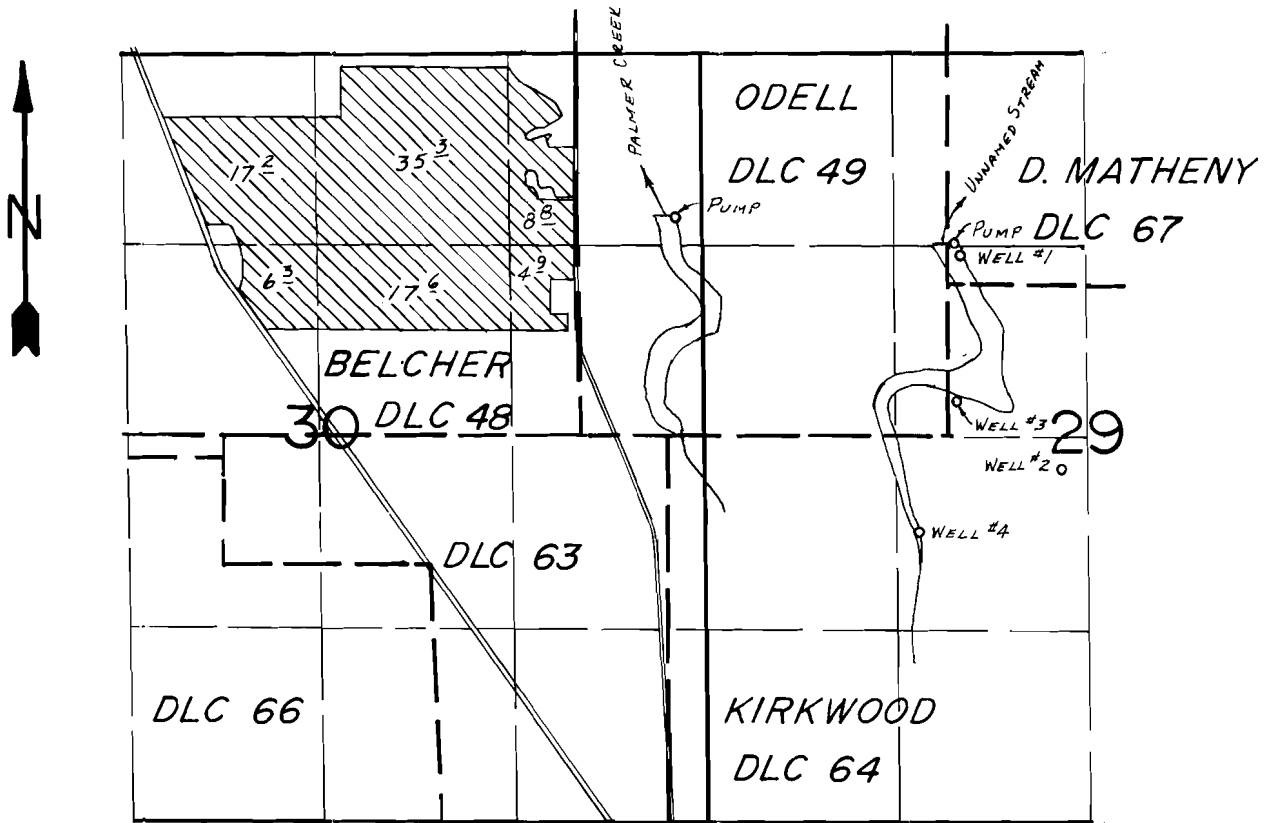

WELLS LOC.: #1- 1400'S. & 1780'E, #2-2860'S. & 2450'E, #3-2400'S. & 1740'E, #4-
 3290'S. & 1470'E, DIV. PTS. LOC.: WESTERLY-1100'S. & 250'W, EASTERLY-
 1300'S. & 1650'E, ALL FROM NW COR. SEC. 29.

SCALE: 1" = 1320'

FINAL PROOF SURVEY
 UNDER

G-9214 G-8823
 Application No. 58581... Permit No. 44780.....
 IN NAME OF

ROBERT L. JANZEN.....

Surveyed Sept. 5.... 19.85, by B.W. BISHOP.....