

T. 16 S., R. 43 E., WM

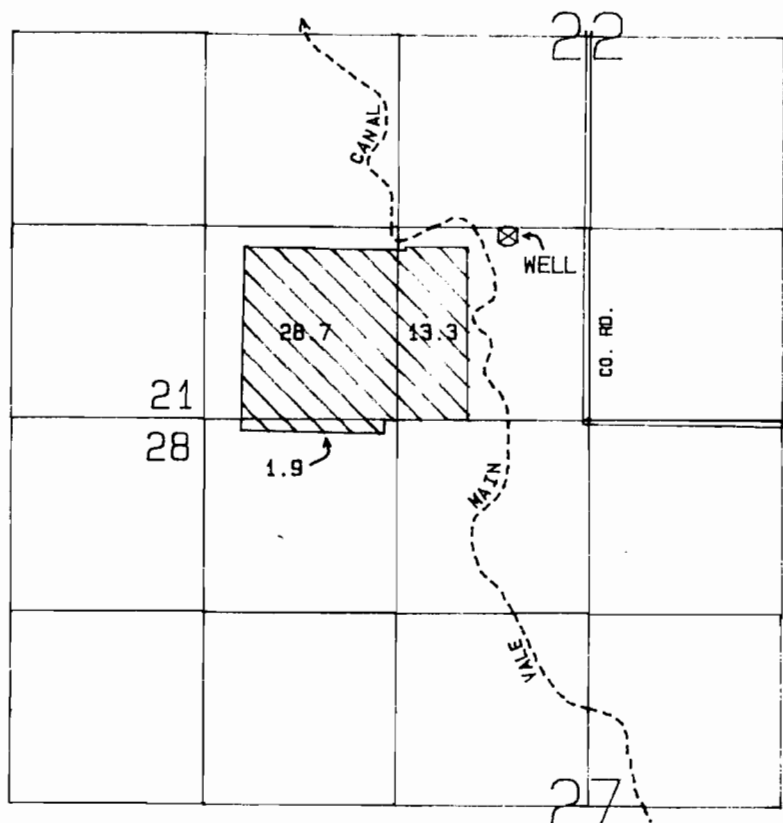

WELL LOCATED: 1275 FT NORTH AND 561 FT WEST FROM  
THE SOUTH QUARTER CORNER OF SECTION 22

SCALE 1 IN = 1320 FT

FINAL PROOF SURVEY  
UNDER

APPLICATION NO.: G-9255      PERMIT NO.: G-8732

IN THE NAME OF

JOHN SCHAFFELD

SURVEYED JUNE 19, 1986

BY: VERN CHURCH

C.A.D.: JCL 4/16/87  
PHOTO 41045-178-97