

# T.5S., R.2E., W.M.

## Sec. 26

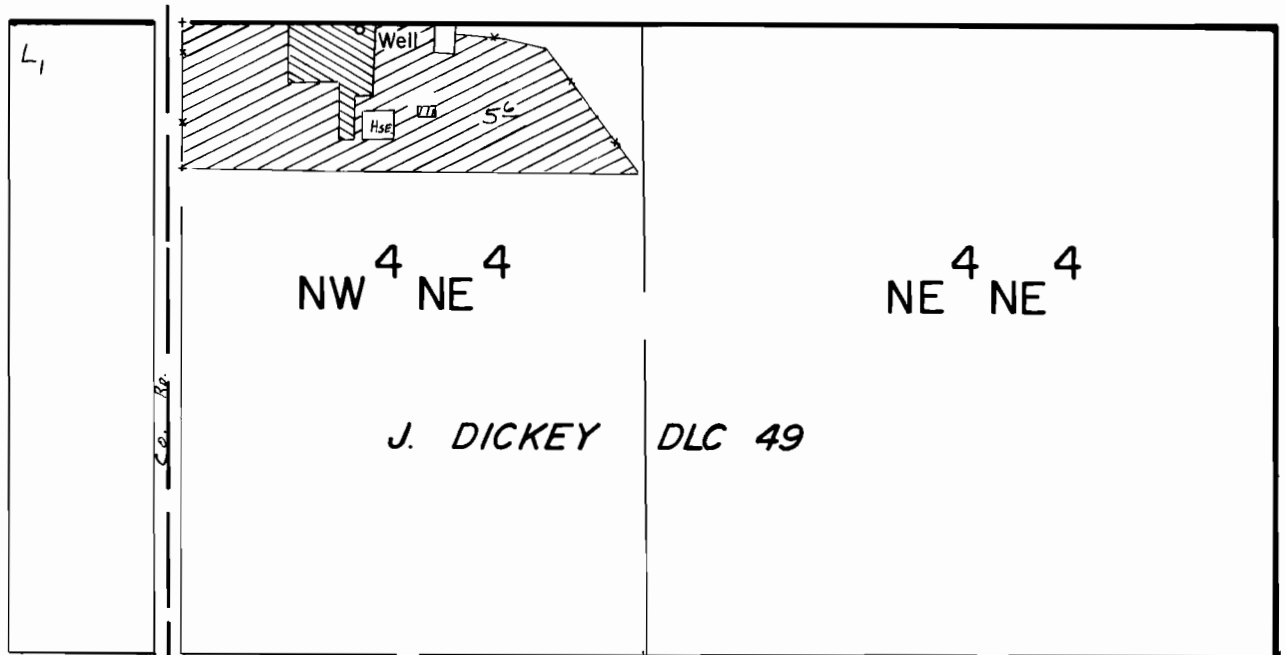

Well Loc. : 10' S. & 730' E. from N. 1/4 Cor. Sec. 26

Scale : 1" = 400'

Nursery Stock   
 Greenhouse 

### FINAL PROOF SURVEY UNDER

Application No. G-9281.. Permit No. G-8654....  
IN NAME OF

.....WILLIAM J. HESTER.....

Surveyed JUNE..... 19....., by T. Warren.....