

218902  
62657

T. 6N., R. 35E., W. M.

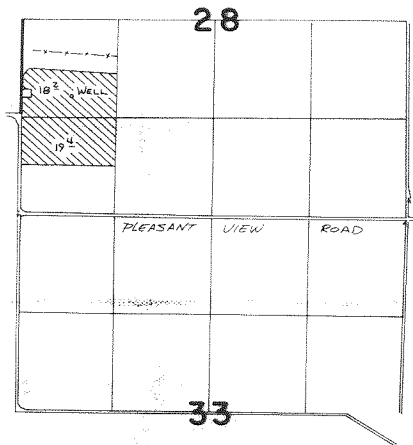

S E 1" = 1320'

Well Loc: 1620' N. & 710' E. From SW Cor. Sec 28

**FINAL PROOF SURVEY**  
UNDER

Application No. **G-9440** Permit No. **G-8902**  
IN NAME OF

**CLIFFORD B. VIRGINIA TROUT**

Surveyed **4-30** 19**84**, by **V. J. Chubb**