

2110680
62707

T. 2N., R. 32E., W.M.

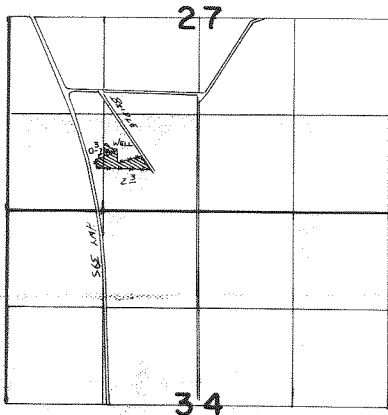

SCALE 1"=1320'

WELL LOC: 770' N. & 1260' W. FROM SW COR. SEC. 27

FINAL PROOF SURVEY
UNDER

Application No. **G:11569** Permit No. **G:10680**
IN NAME OF

.....**RONALD M. FAGG**.....

Surveyed ...**2-21**... 19**87**, by **V.L. Church**.....