

# FINAL PROOF SURVEY

SECTION 29, T.4S, R.1E, W.M.

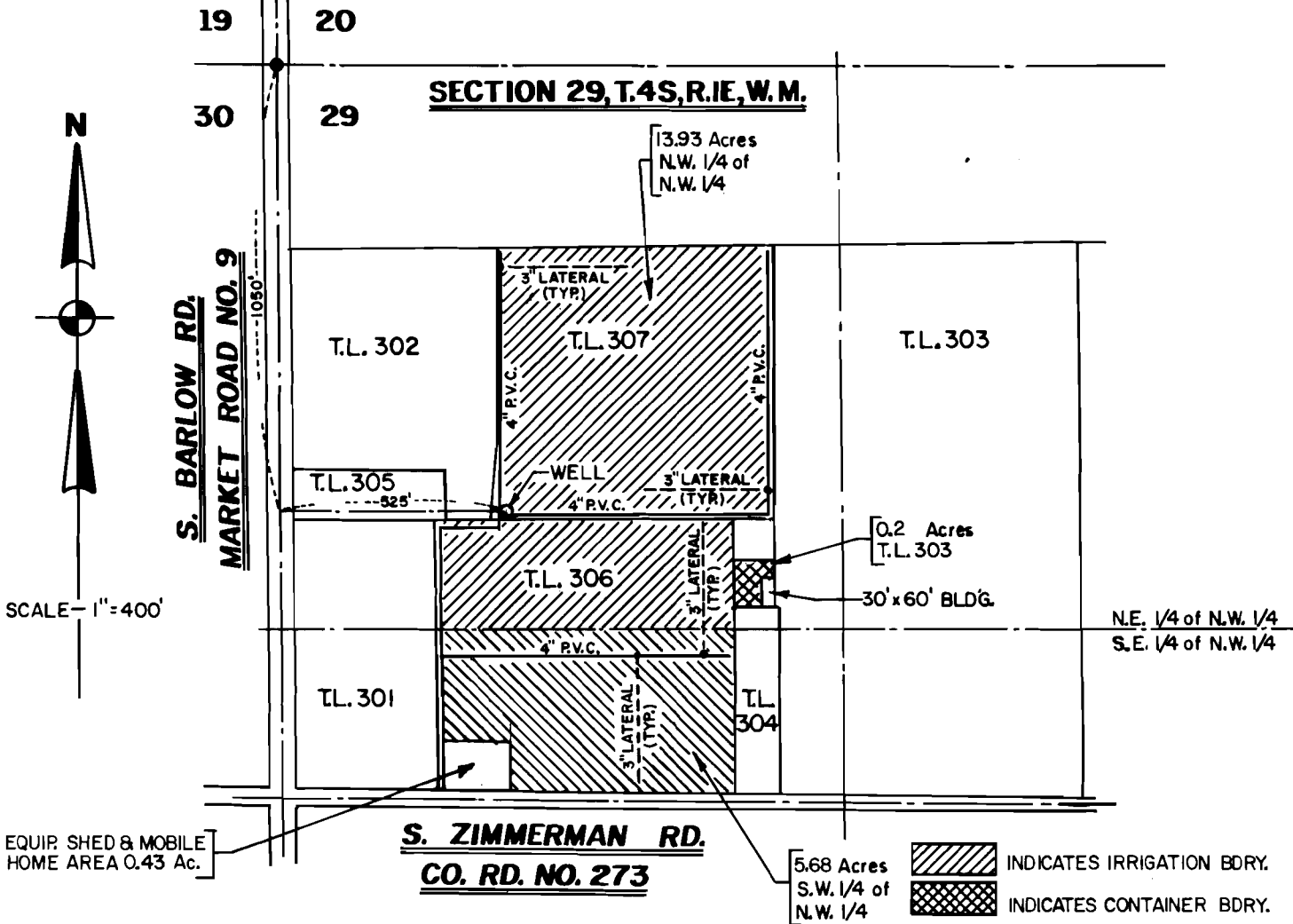

**NOTES:**

1. LATERALS ARE 3" ALUMINUM WITH 3/4" GALV. RISERS @ 40 ft. @ @
2. SPRINKLER HEADS ARE RAINBIRD MODEL NO. 30 WITH 5/32" NOZZLES (5 G.P.M. @ 40 P.S.I.)
3. BURIED MAIN IS 4" P.V.C. WITH VALVED 3' TEES AT 40 ft. @ @ FOR LATERAL CONNECTION.
4. THIS MAP IS FOR THE PURPOSE OF IDENTIFYING THE LOCATION OF THE WATER RIGHT ONLY AND HAS NO INTENT TO PROVIDE DIMENSIONS OR LOCATION OF PROPERTY OWNERSHIP LINES.

**CLAIM OF BENEFICIAL USE**

RON RUTZ NURSERY  
 7199 SO. ZIMMERMAN RD.  
 CANBY OREGON 97013  
 C/O RONALD AND SANDRA RUTZ  
 APPLICATION G-11748  
 PERMIT G-10848

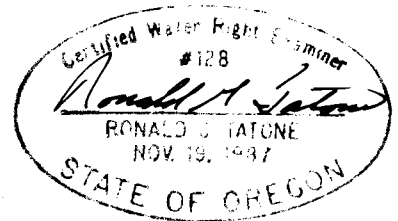

REVISED MAY 16, 1989  
 SEPTEMBER 16, 1988

Z

**ZAROSINSKI - TATONE**  
**ENGINEERS, INC.**

3737 S. E. 8TH AVENUE, PORTLAND, OREGON 97202

PHONE: (503) 236-6796