

T. 2 & 3 N., R. 1 W., W.M.

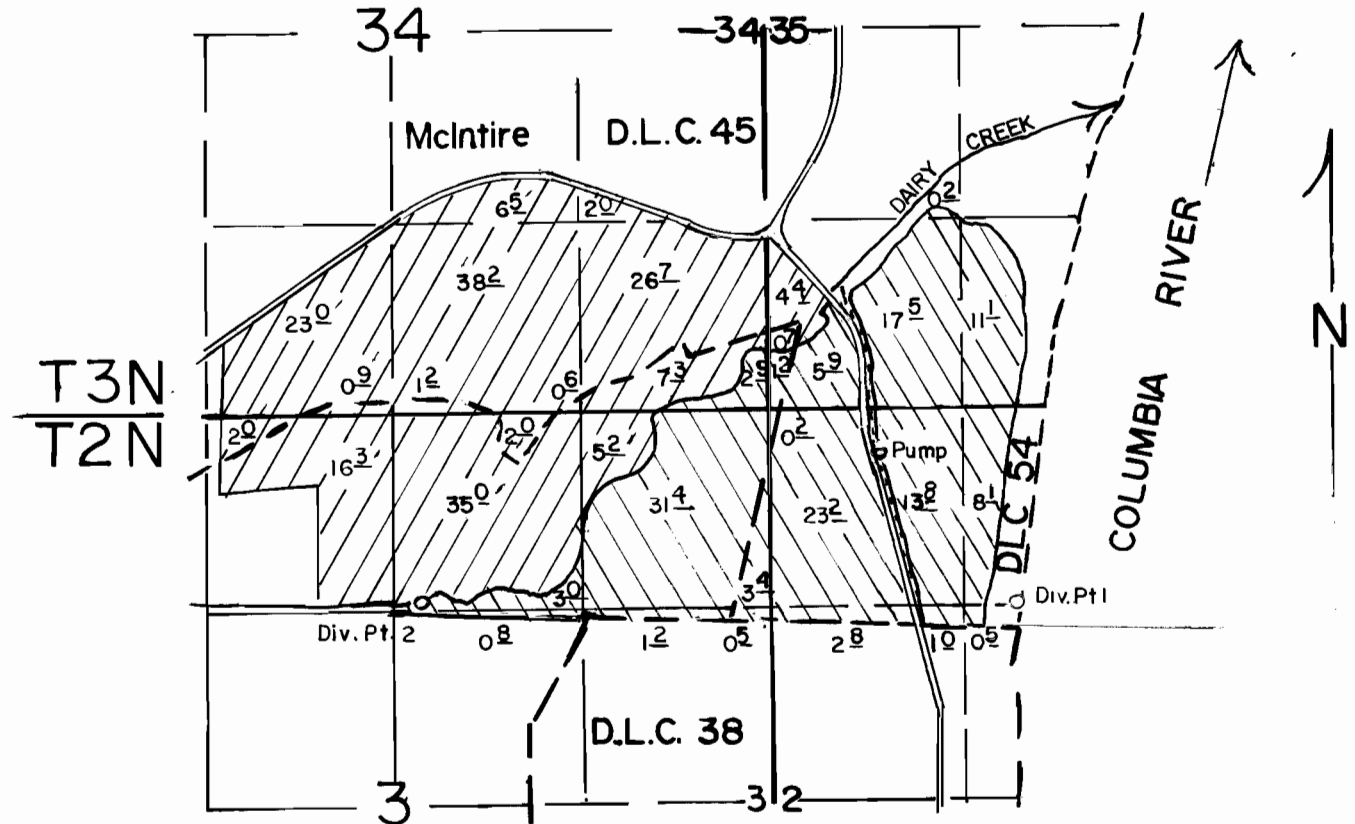

DIV PT 1 LOCATED 1320' S. & 1700' E FROM NW COR. SECTION 2
 DIV PT 2 LOCATED 1270' S & 2400' W FROM NE COR SECTION 3



SCALE: 1" = 1320'

FINAL PROOF SURVEY UNDER

Application No. 55450..... Permit No. 41586.....

IN NAME OF
MARQUAM FARMS LTD.
JEROME J. & JOAN D. PARSON

Surveyed MAY 3..... 19.8.4., by P.R. PAGTER.....