

T. 7S., R. 4W., W.M.

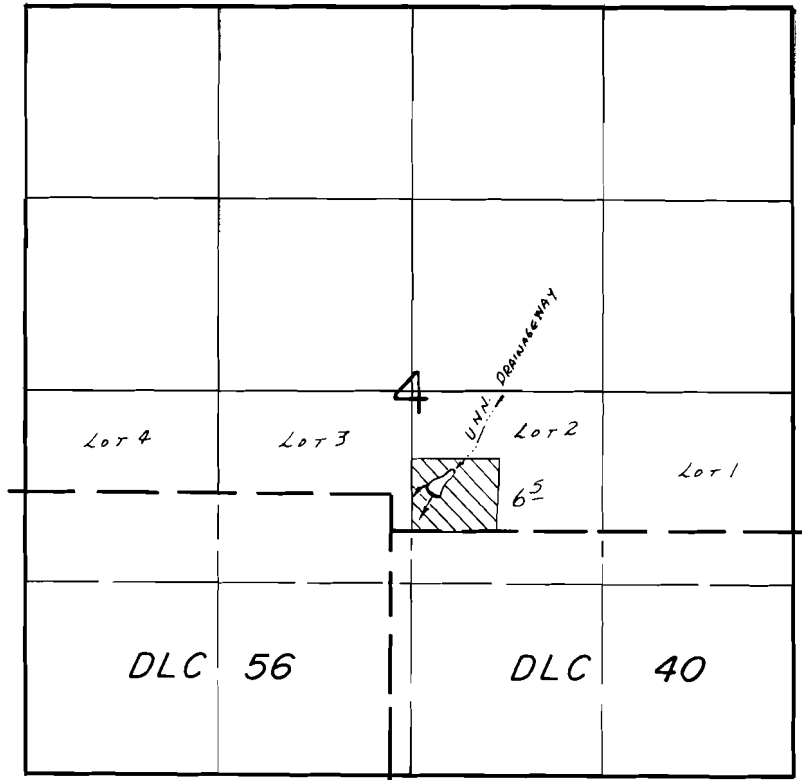

Div. Pt. Loc.: 1920 N. & 2490 W. FROM SE COR SEC. 4.

SCALE: 1" = 1320'

**FINAL PROOF SURVEY**  
UNDER

R-56443                      R-6674  
Application No. 56444. Permit No. 42099.....  
IN NAME OF

.....KEN ERICKSON.....

Surveyed Oct. 3..... 1986, by B.W. BISHOP.....

1-15-87  
BWB

41053-178-16A