

T.2N.R.4W.W.M.

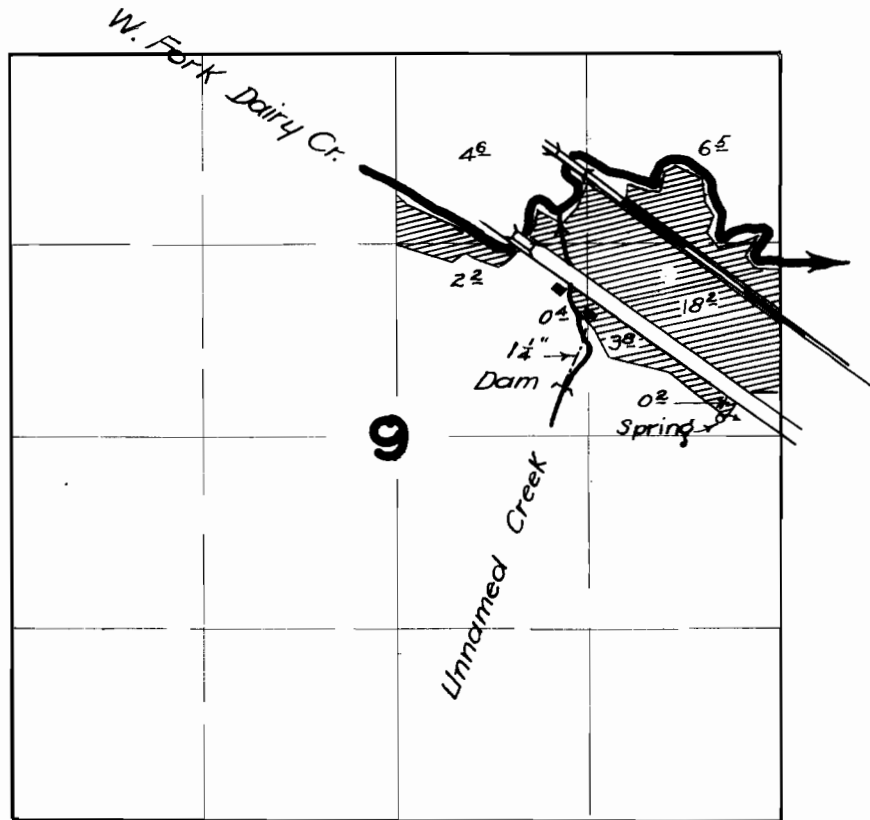

FINAL PROOF SURVEY

UNDER

Application No. 24394 Permit No. 19242

IN NAME OF

JOHN SEDERCRIST

Surveyed 7 / 8 1952, by H. L. COFFMAN

MACINTYRE & ROSENBAUM

SURVEY FOR MR. J. L. SEDERCRIST

Route ~~X~~ Banks, Oregon
 In Section 9, T2N, R4W, W.M.
 Washington County, Oregon

4 3
 9 10
 Sec. cor.

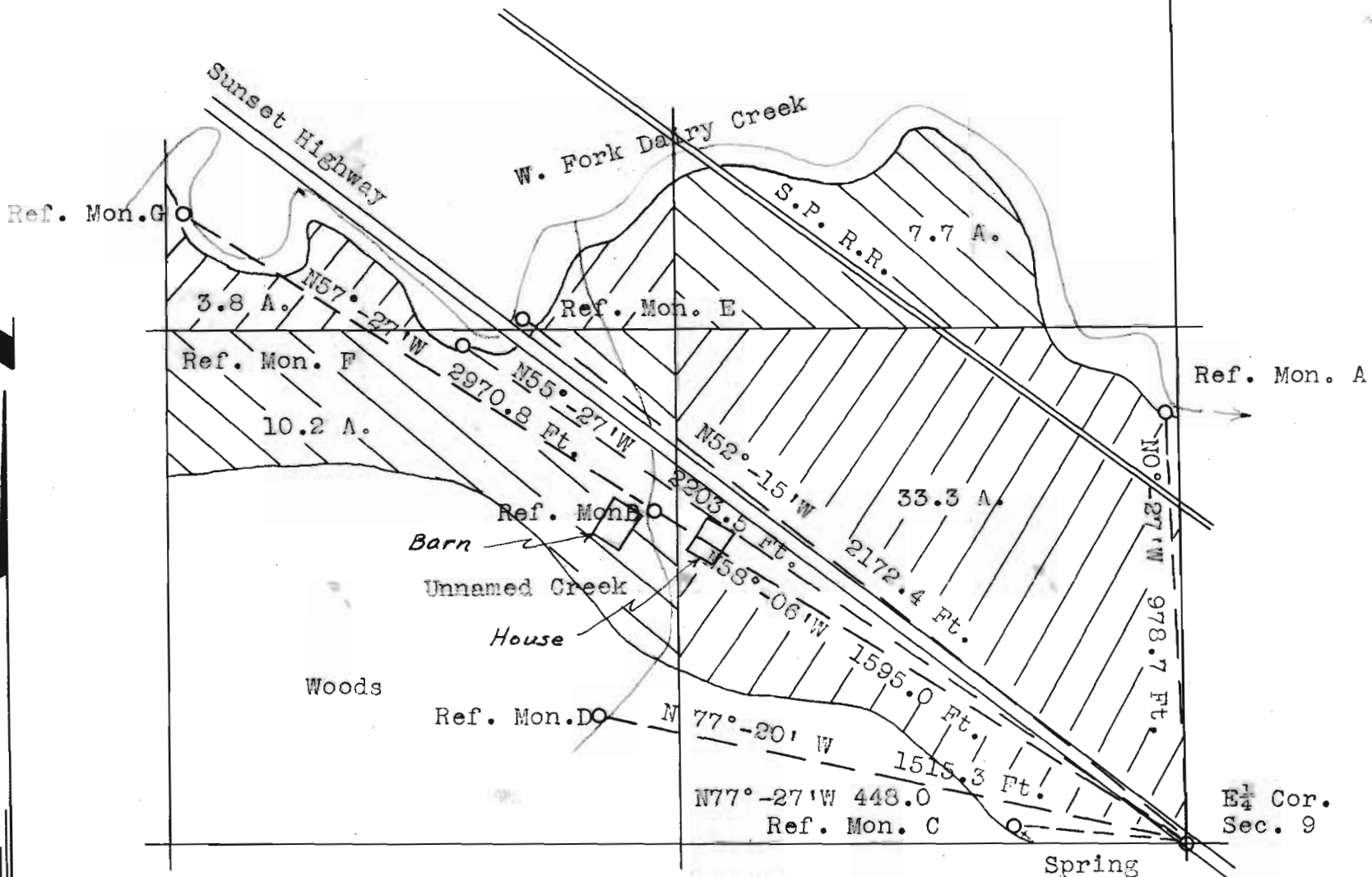

Scale: 1" = 400'

55.0 Acres total to be irrigated

I, James W. Shaffer of Hillsboro, Oregon, do hereby certify that this map was made from notes taken by an actual survey made by me on November 28, 1949; that the monuments shown on this map consist of 1" x 40" iron pipes driven 34" into the ground. They are located from the E $\frac{1}{4}$ corner of section 9, T2N, R4W, W.M., Washington County, Oregon as follows:

Ref. Mon. A	- N0°-27'W	978.7 Ft.
" "	B - N58°-06'W	1595.0
" "	C - N84°-08'W	448.0
" "	D - N77°-20'W	1515.3
" "	E - N52°-15'W	2172.4
" "	F - N55°-27'W	2203.5
" "	G - N57°-27'W	2970.8

REGISTERED PROFESSIONAL ENGINEER 2561
 OREGON NOV. 8, 1945
 JAMES W. SHAFFER
James W. Shaffer

RECEIVED

RECEIVED
 JAN 10 1950
 STATE ENGINEER
 SALEM, OREGON

Application No. 24394
 Permit No. 19242

4

24394 2-62R