

UNITED STATES
DEPARTMENT OF THE INTERIOR
BUREAU OF LAND MANAGEMENT

✓ R-3234
62820

SECTION
29
NE 1/4 SW 1/4

Oregon State Water Filings

TOWNSHIP 40S, RANGE 4E, W. M.

Oregon Gulch Reservoir #2

North

Jenny Cole Mac

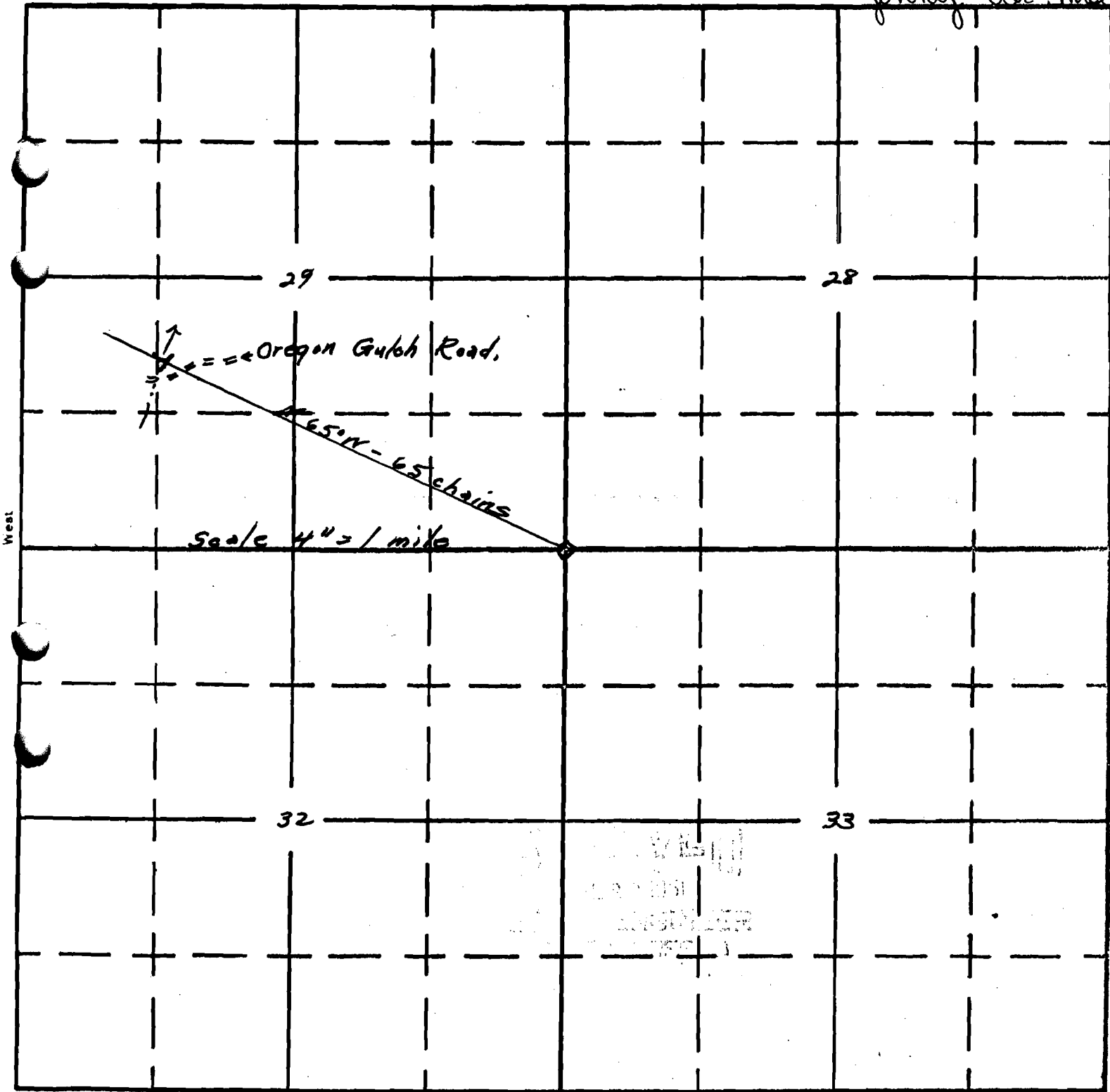

South

APPLICATION No. R-35215

PERMIT No. R-3234