

R-3235  
62821

UNITED STATES  
DEPARTMENT OF THE INTERIOR  
BUREAU OF LAND MANAGEMENT

✓  
~~62821~~

Soda Mt. Reservoir

SECTION  
29  
SE 4 NE 4

# Oregon State Water Filings

TOWNSHIP 40S, RANGE 3E, W. M.

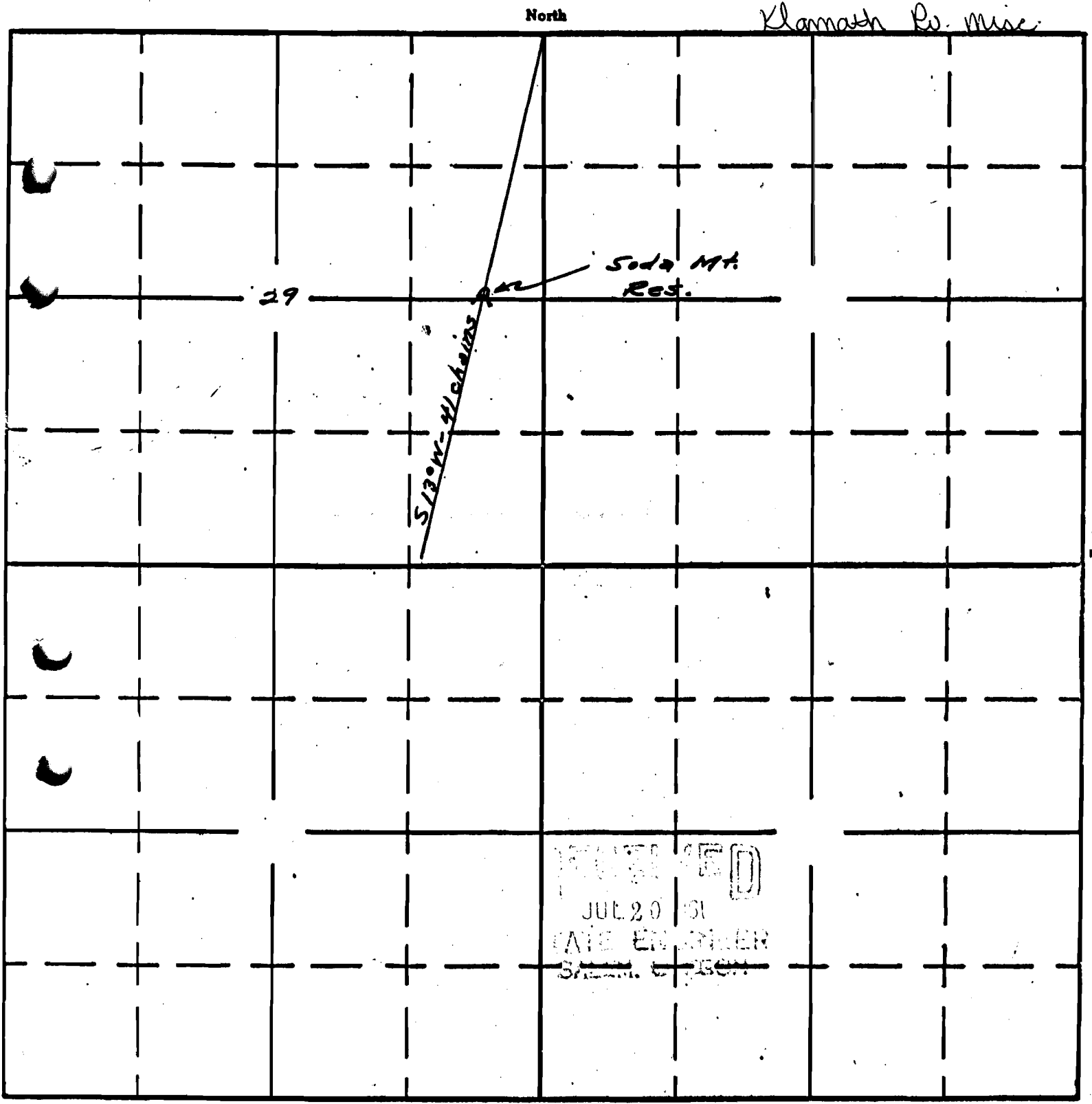

Klamath Co. Misc.

RECORDED  
JUL 20 1951  
STATE ENGINEER  
SHELDON C. PUGH

APPLICATION No. R-35216

DEPT. OF AGRICULTURE