

UNITED STATES
DEPARTMENT OF THE INTERIOR
BUREAU OF LAND MANAGEMENT

✓ R-3237
02822

Ling Reservoir.

SECTION

35
S 1/4 SW 1/4

Oregon State Water Filings

TOWNSHIP 40S, RANGE 4E, W. M.

North

Jimmy Lake Misc.

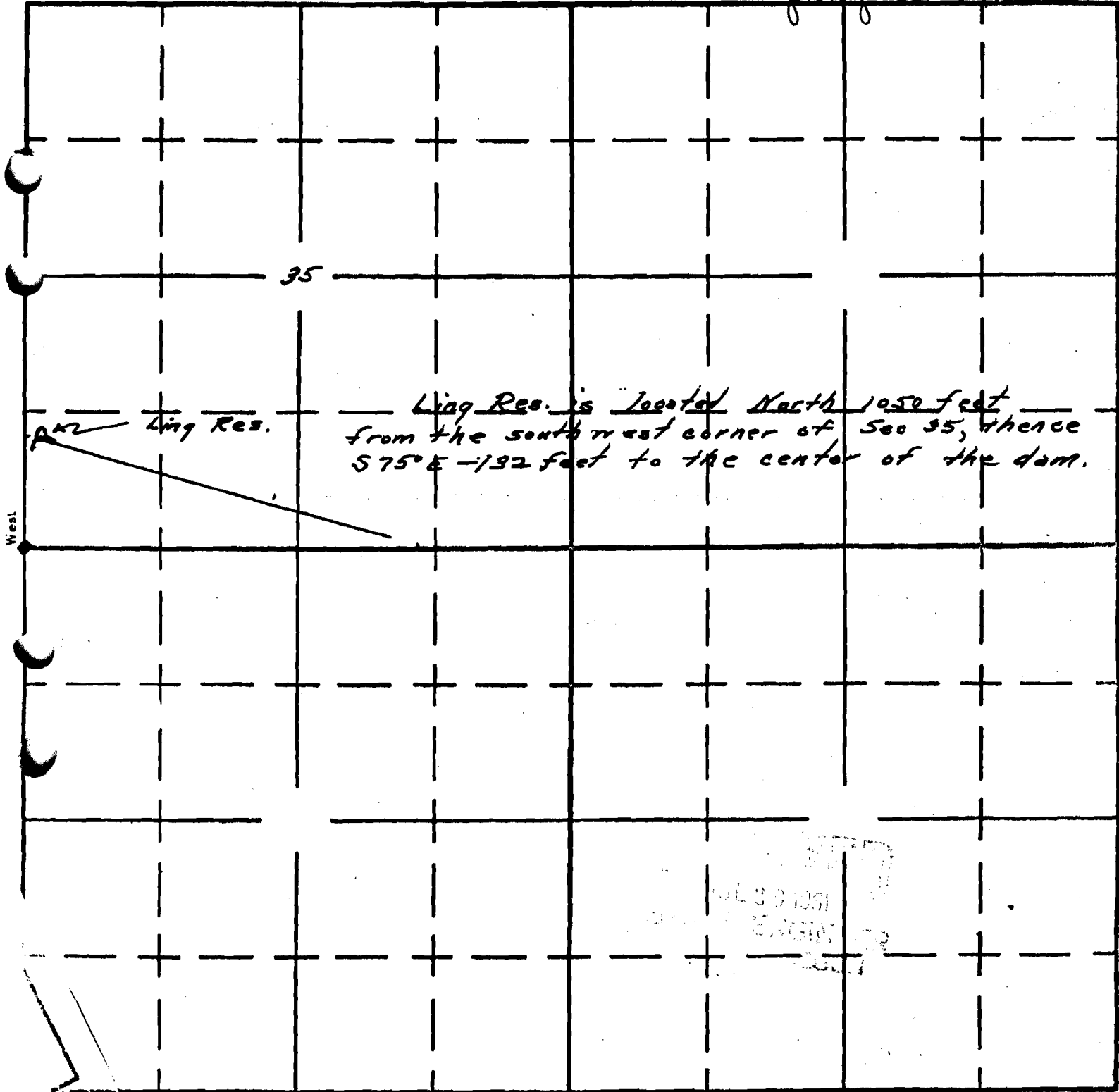

West

South

APPLICATION No. R-35218
PERMIT No. R-3237