

UNITED STATES
DEPARTMENT OF THE INTERIOR
BUREAU OF LAND MANAGEMENT

SECTION

~~34~~

35

Oregon State Water Filings

TOWNSHIP 275, RANGE 43E, W. M.

RECEIVED
MAY 23 1962

STATE ENGINEER
SALEM, OREGON

Blewout Res.

North

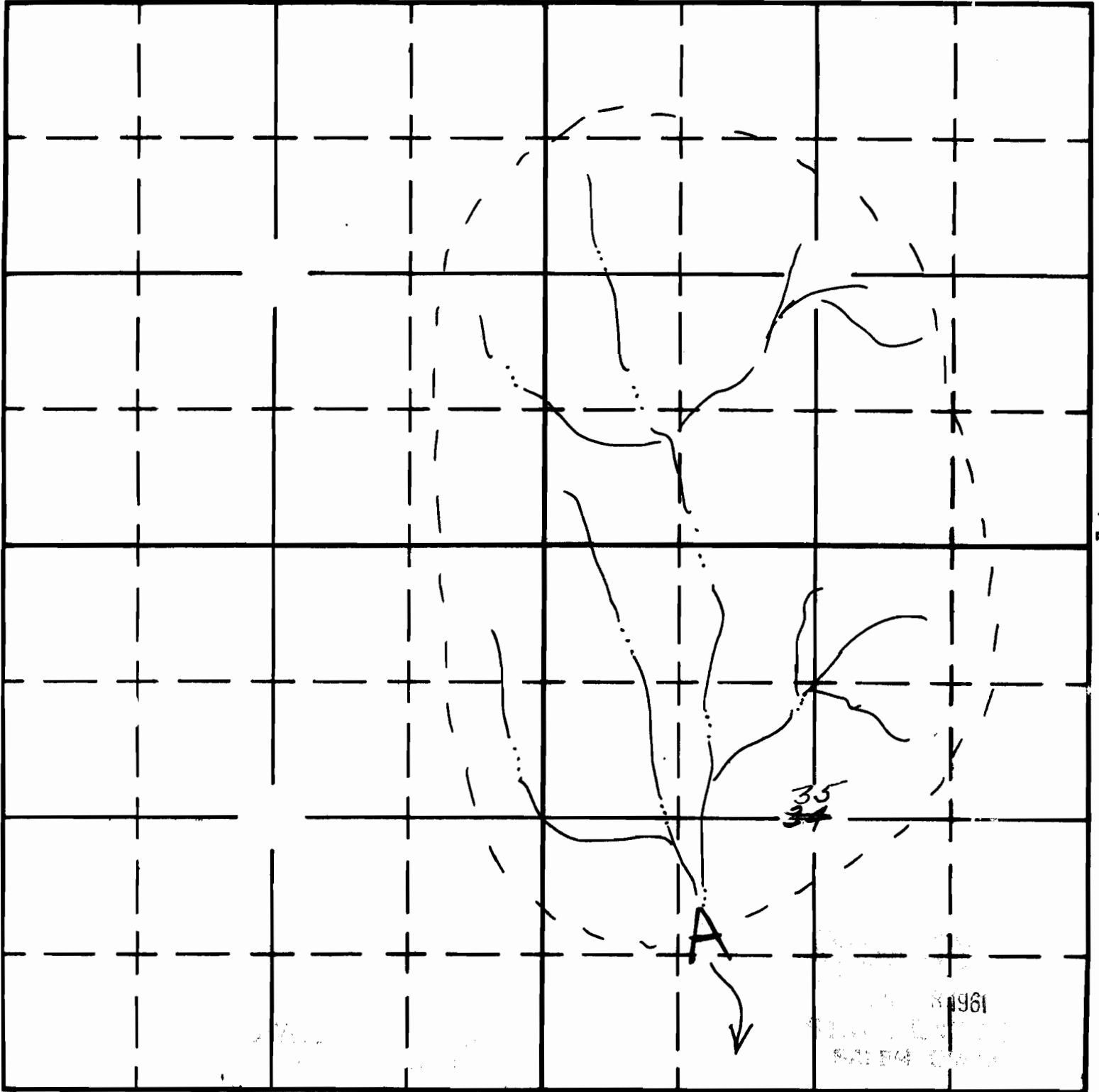

*Drainage Area
Approx. 14 sq. mi.*

South

APPLICATION No. R-36649

PERMIT No. R-3925