

R9256

RECEIVED

SEP 23 1983

WATER RESOURCES DEPT.  
SALEM, OREGON

UNITED STATES  
DEPARTMENT OF THE INTERIOR  
BUREAU OF LAND MANAGEMENT

SECTION

7

SE 1/4 NW 1/4

# Oregon State Water Filings

TOWNSHIP 39S., RANGE 4E., W. M.

Application No. R-66709, 66710

Permit No. R 9256

48171

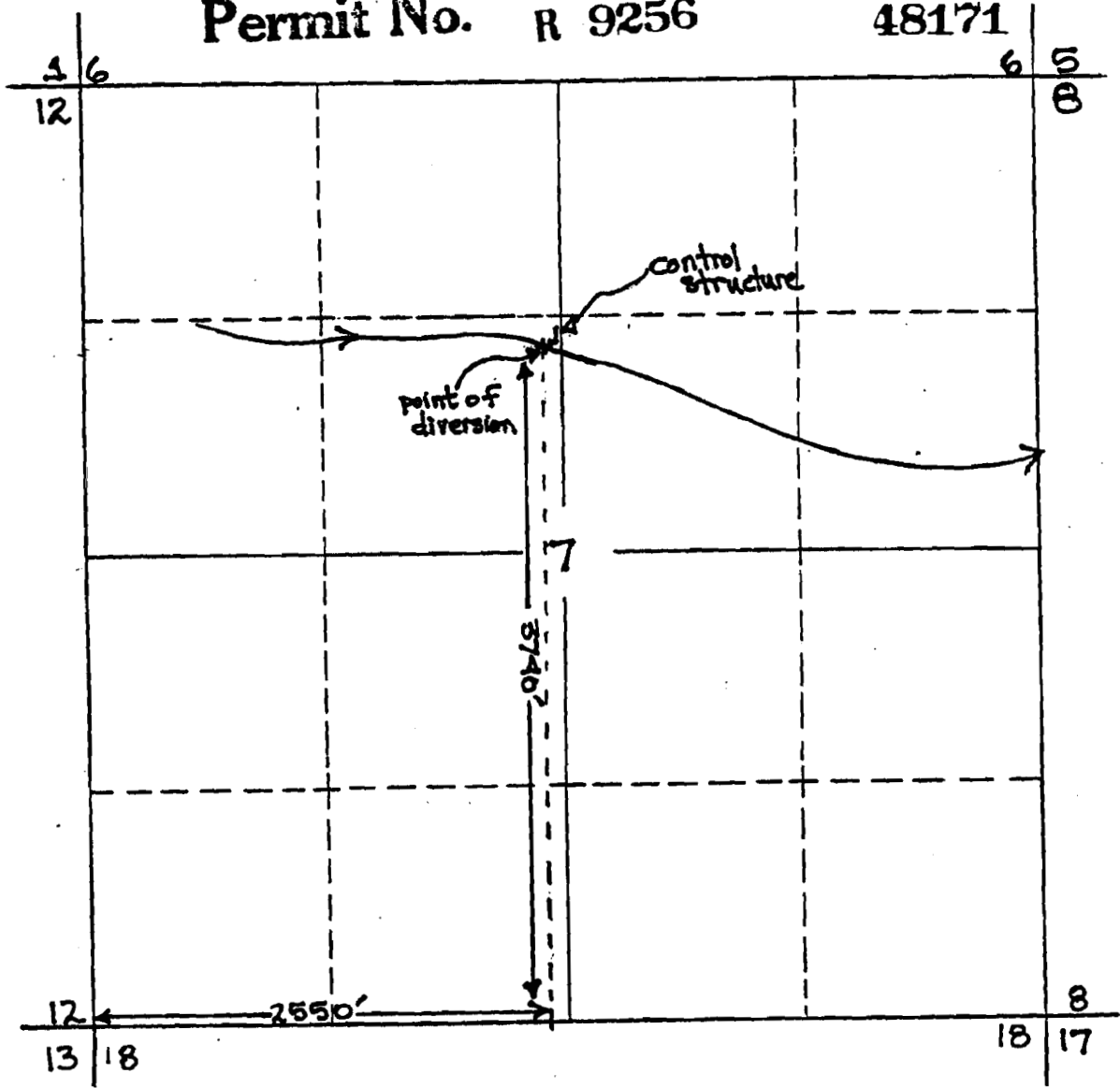

SCALE : 1" = 1000'

Enlargement of diversion and reservoir

