

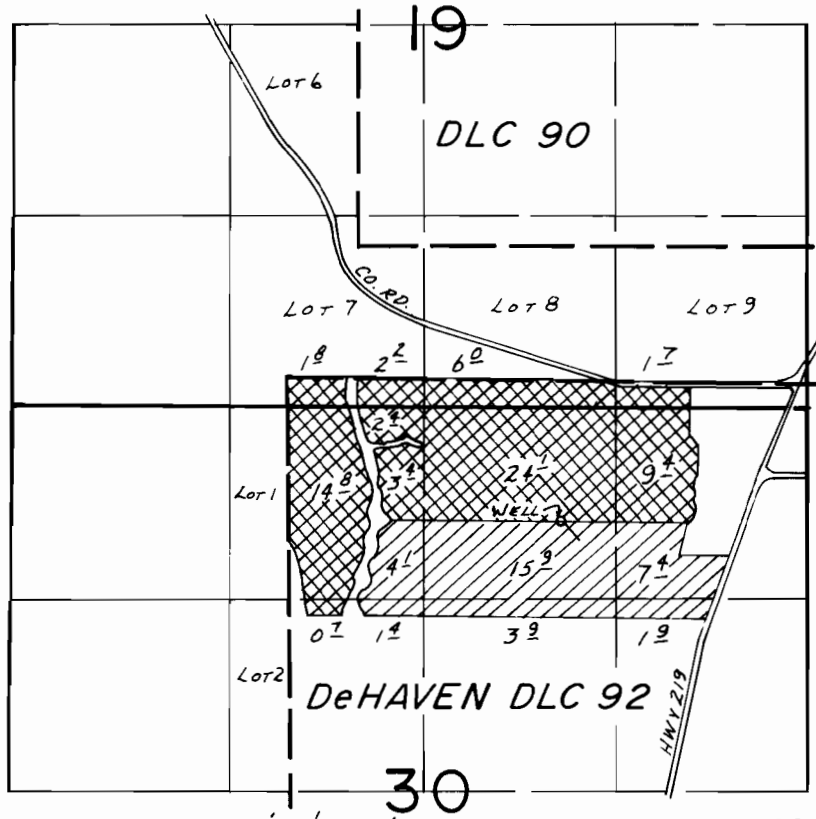

T. 5S., R. 2W., W.M.



WELL LOC.: 980'S. & 1970'E. FROM NW COR. DeHAVEN DLC 92.

-  Permit G-8139
-  Permit G-9100

FINAL PROOF SURVEY UNDER

Transfer No. 5388
G-7785 G-8139
Application No. G-10002 Permit No. G-9100.....
IN NAME OF

..... D. A. NUSOM ORCHARDS

Surveyed OCT. 6.... 19.83, by L.M. TOLL.....