

T. 26 & 27 S., R. 17 E., W.M.

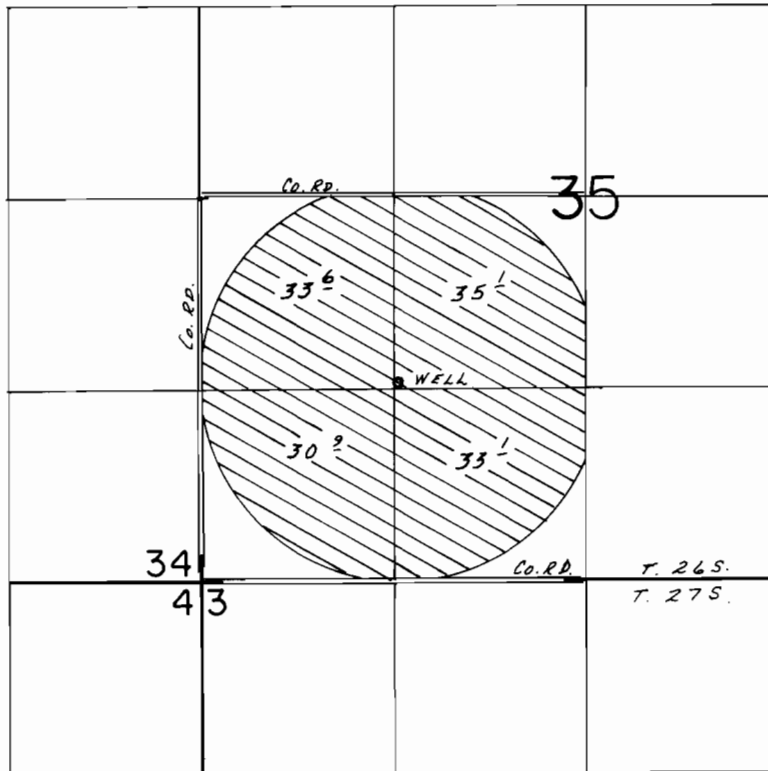

WELL LOC.: 1360' N. & 1350' E. FROM SW. COR. SEC. 35.

SCALE: 1" = 1320'

FINAL PROOF SURVEY UNDER

Application No. G-10930 Permit No. G-10097...
IN NAME OF

INTERSTATE PRODUCTION CREDIT

Surveyed Aug. 29... 19.88., by B.W. BISHOP.....

12/14/88
BWB

PTS 11-1988