

# T. 25 S., R. 13 W., W.M.

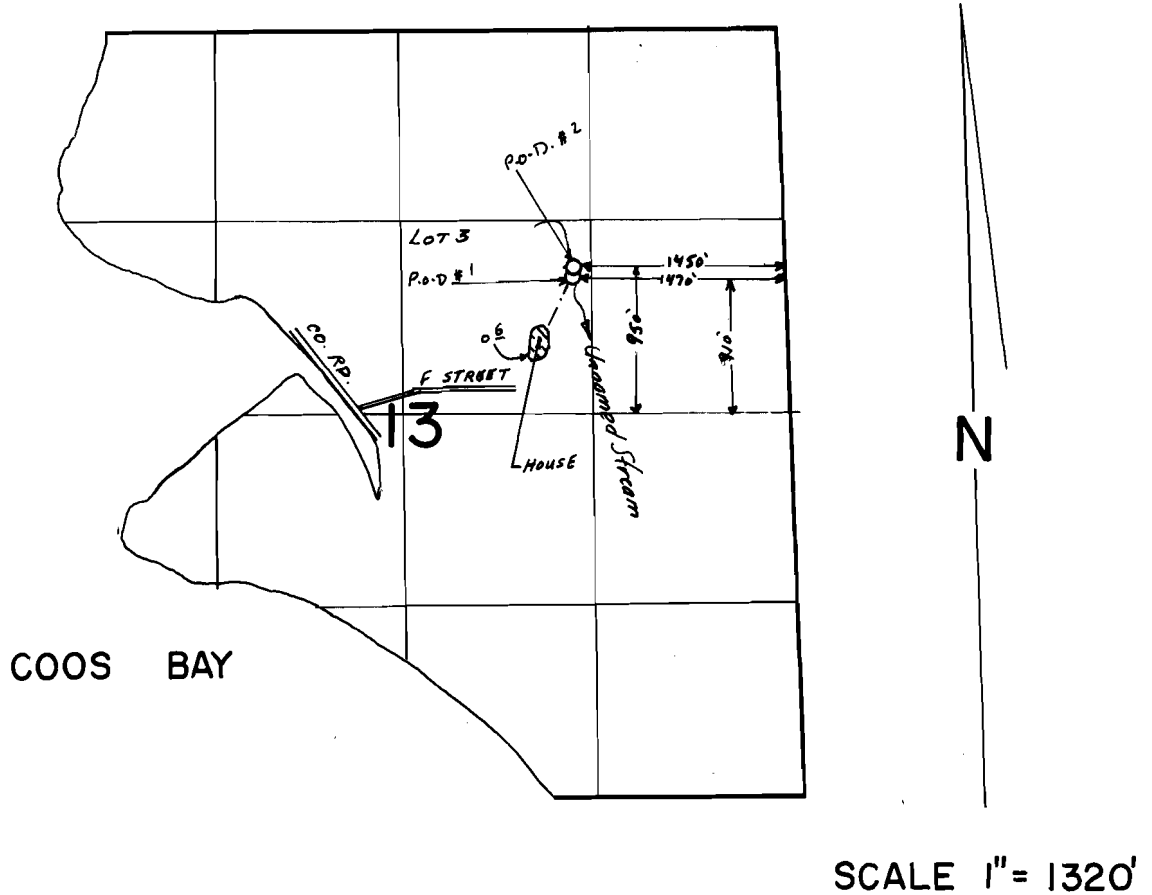

## FINAL PROOF SURVEY UNDER

Application No. 63223 Permit No. 47170

IN NAME OF

GEORGE R. HUMBERT, JR.

Surveyed JUN. 24 1987, by M. SCHMORDE

41011-180-189R  
6-2-89 Z.F.S.