

RECEIVED
MAY 23 1986
WATER RESOURCES DEPT.
SALEM, OREGON

NO.	DESCRIPTION/DATE	BY

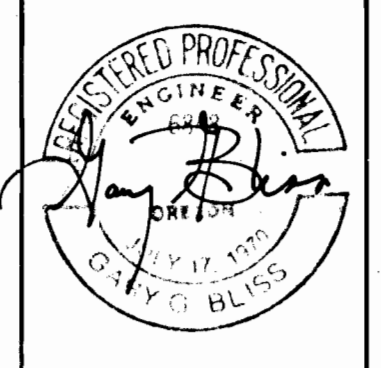

WATERHOUSE III

JENNE LAKE OUTFALL WEIR

by BenjFran Development
Beaverton, Oregon

WAKER Associates inc.
CIVIL ENGINEERING
PLANNING - SURVEYING
11080 SW ALLEN BLVD SUITE 100 BEAVERTON, OREGON 97005 (503) 643-9410

JOB NO.	64535
DESIGNED	RGH/GGB
DRAWN	RGH
COMP.	DMW/RGH
CHECKED	GGB
DATE	MARCH, 1986
SHEET NO.	MAY 21 1986
OF	1 SHEETS

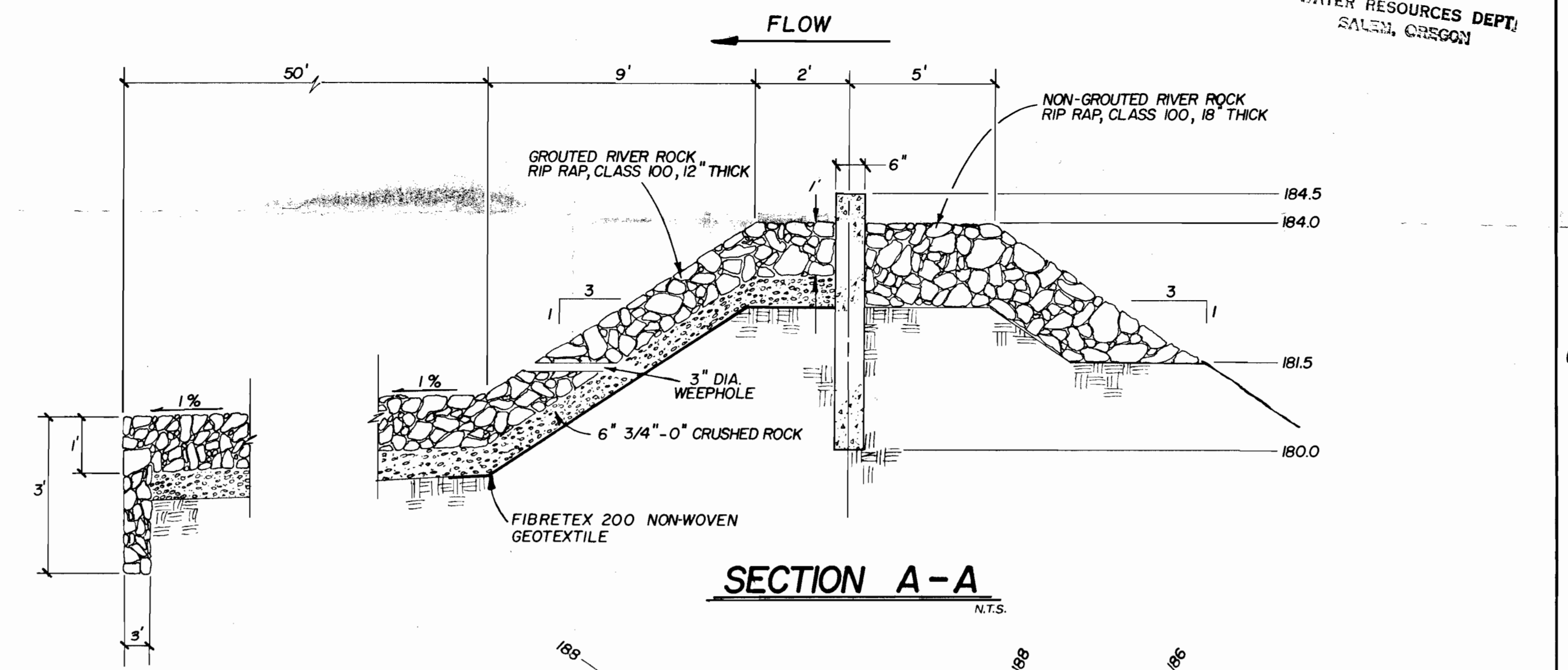
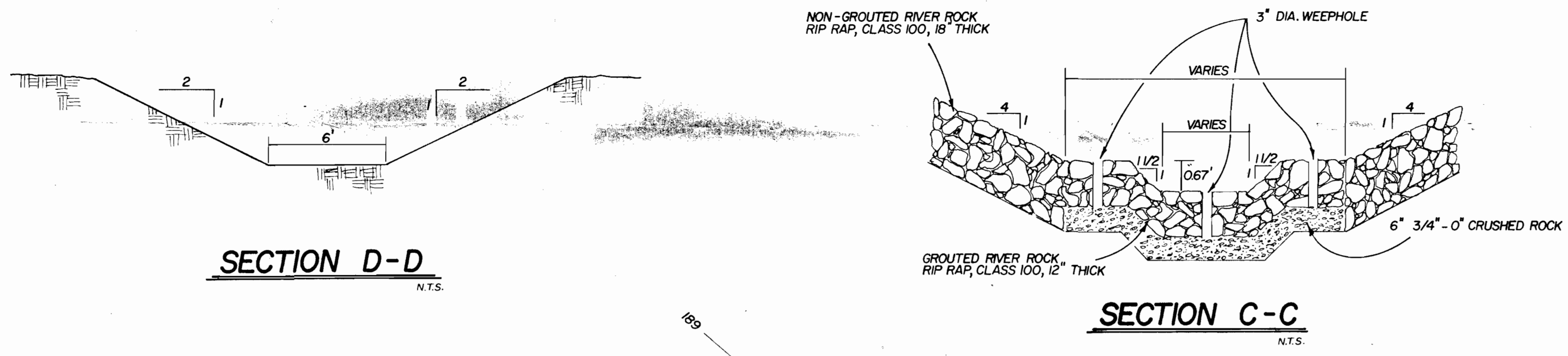

Application No. R-68734
Permit No. R10625

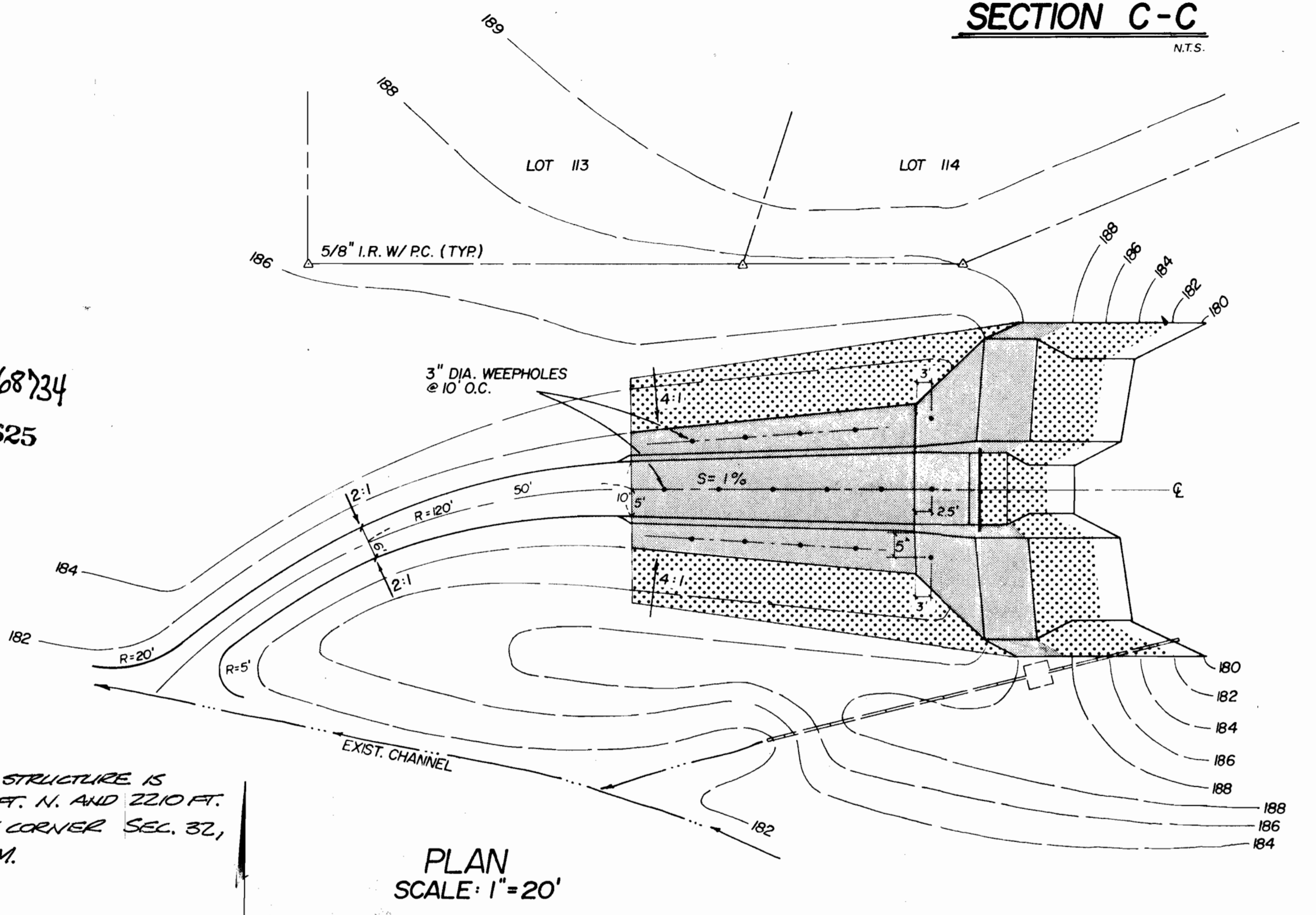

NOTE: WEIR OUTLET STRUCTURE IS LOCATED 430 FT. N. AND 22.10 FT. W. OF S.W. 1/4 CORNER SEC. 32, T.1N., R.1W., W.M.

PLAN SCALE: 1" = 20'

- NON-GROUTED RIP RAP
- GROUTED RIP RAP

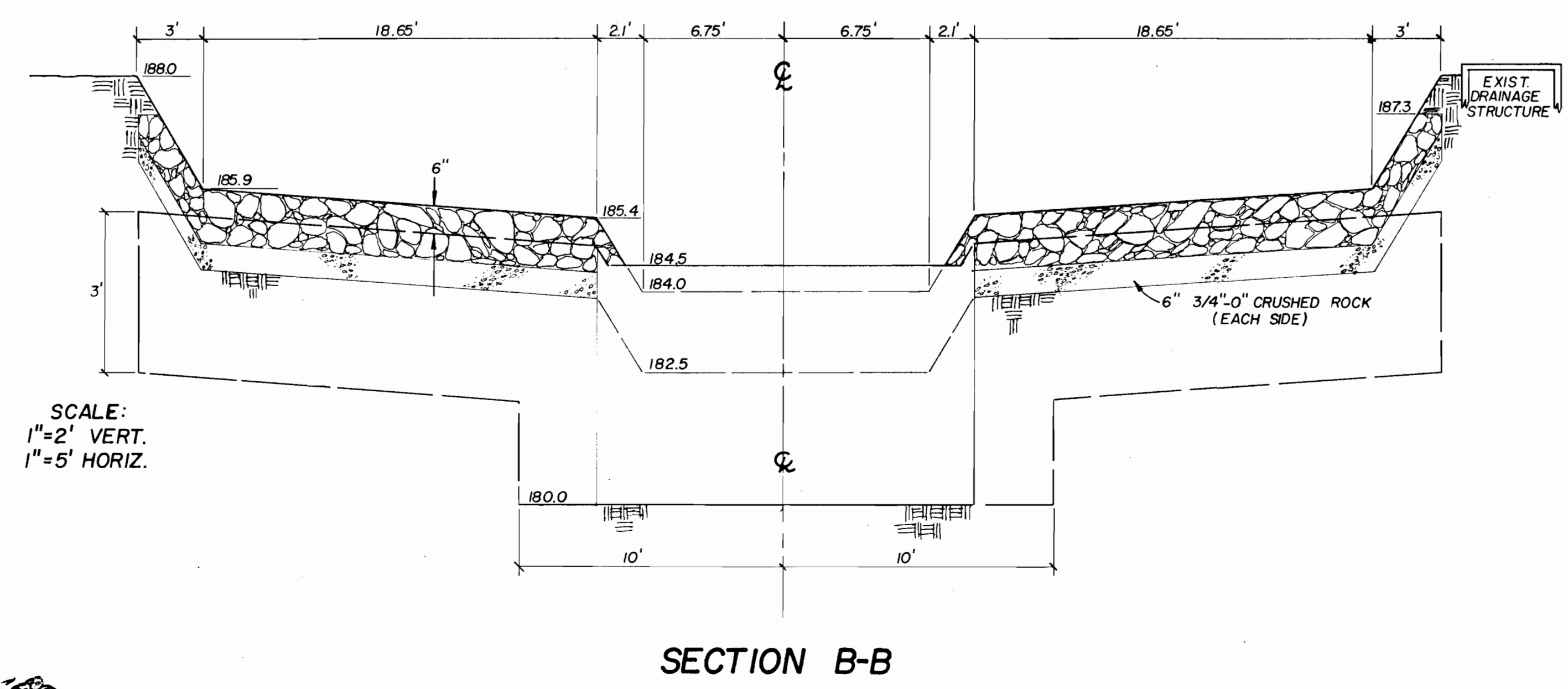

SCALE:
1" = 2' VERT.
1" = 5' HORIZ.

SECTION B-B

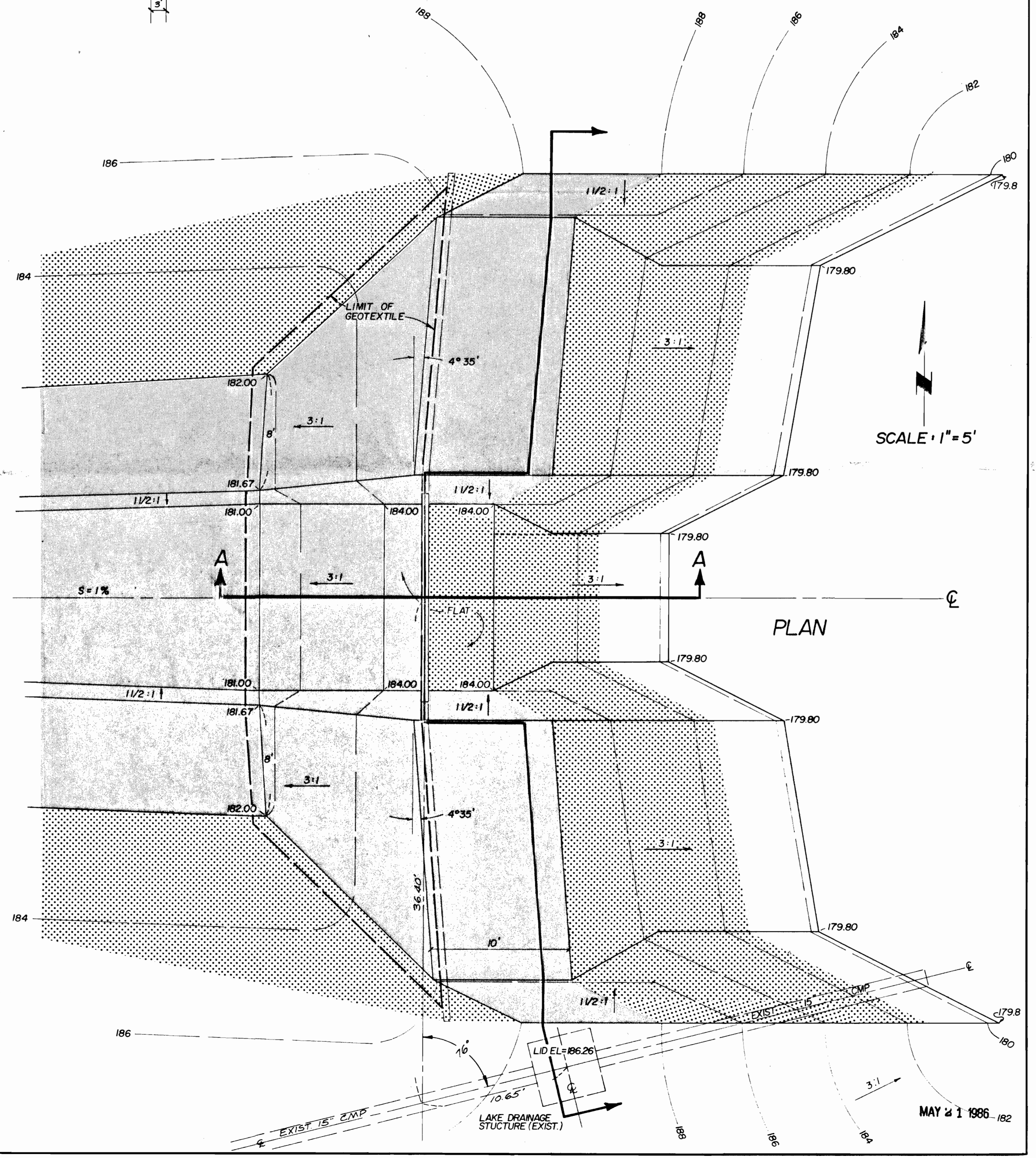

SCALE: 1" = 5'

PLAN



HESSCO SUPPLY