

STATE OF OREGON WATER RESOURCES DEPARTMENT
 APPLICATION FOR A PERMIT TO CONSTRUCT A RESERVOIR

APPLICANT: USDA FOREST SERVICE, MT. HOOD NATIONAL FOREST

Township 3S Range 11E Section 26

Reservoir (Pond) Name Eagle Pond

RECEIVED
 1983
 WATER RESOURCES DEPT.
 SALEM, OREGON

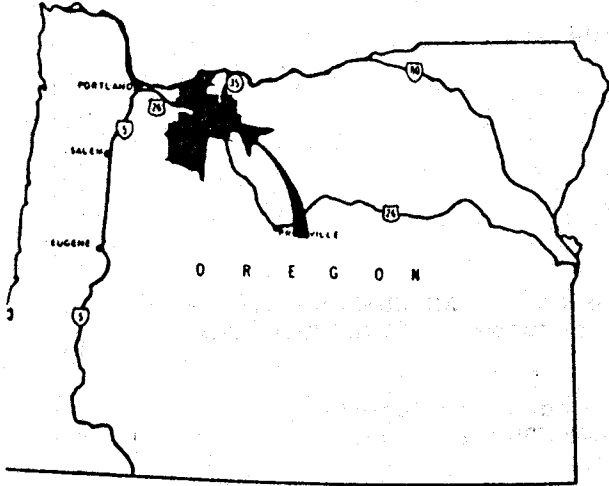

Vicinity Map

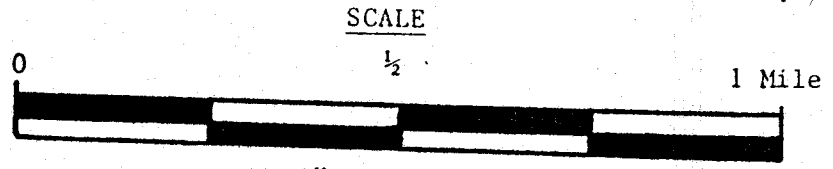
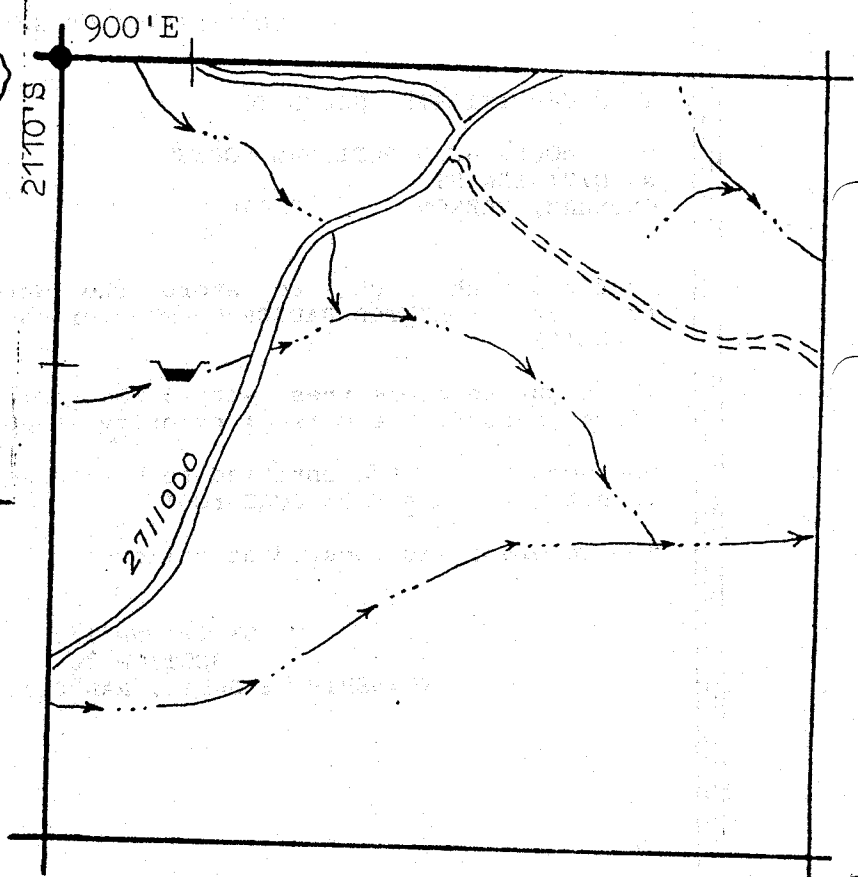

RECEIVED

DEC 1 1983
 WATER RESOURCES DEPT.
 SALEM, OREGON

TYPICAL DEVELOPMENT

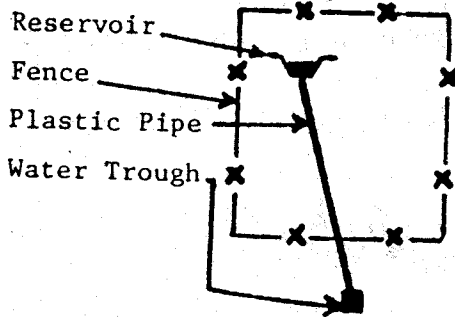

LEGEND

- Int. Stream
- Creek
- Flow Direction
- Reservoir
- Road
- Exclosure Fence

Application No. R-66035
 Permit No. R 9878