

STATE OF OREGON WATER RESOURCES DEPARTMENT
 APPLICATION FOR A PERMIT TO CONSTRUCT A RESERVOIR

APPLICANT: USDA FOREST SERVICE, MT. HOOD NATIONAL FOREST

Township 4S Range 11E Section 36

Reservoir (Pond) Name Plover Pond

NOV 15 1983
 WATER RESOURCES DEPT.
 SALEM, OREGON

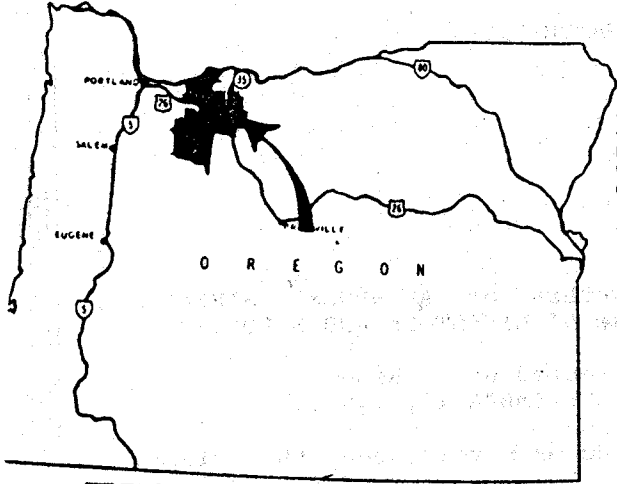

Vicinity Map

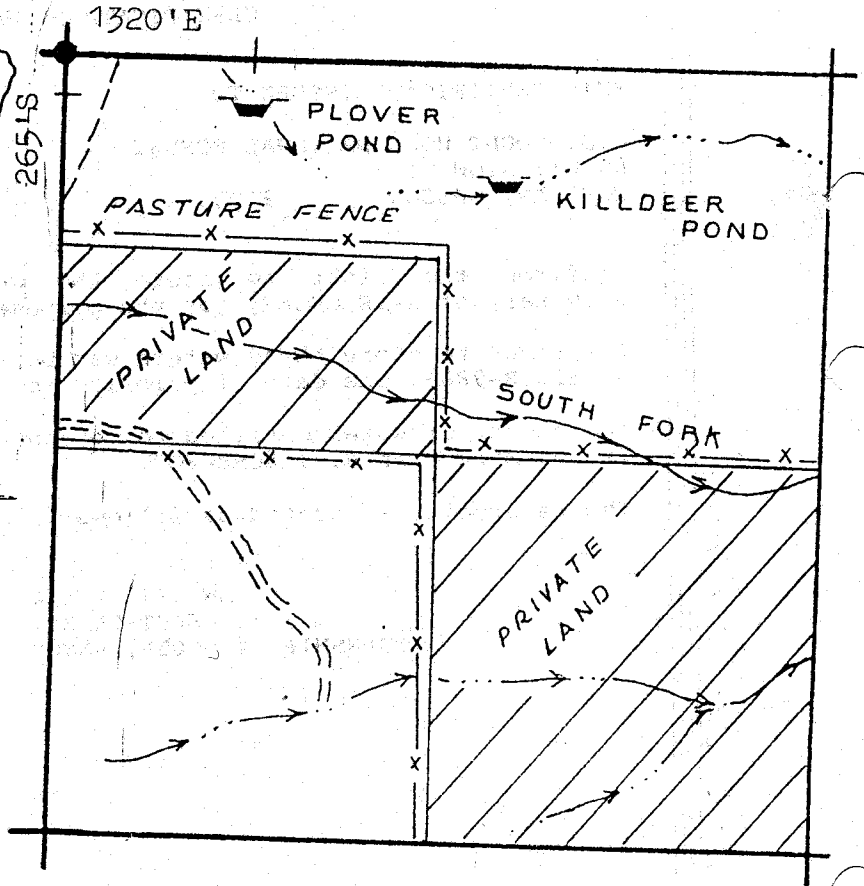

SCALE

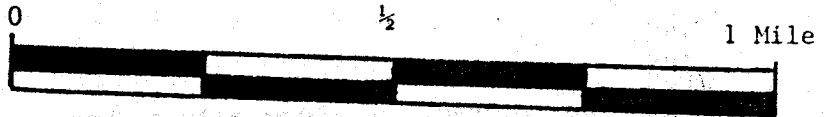

4" to 1 mile

RECEIVED

NOV 15 1983

WATER RESOURCES DEPT.
 SALEM, OREGON

TYPICAL DEVELOPMENT

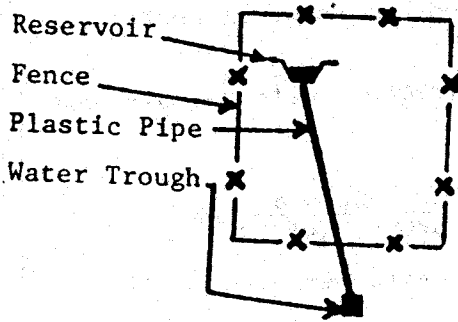

LEGEND

- Int. Stream
- Creek
- Flow Direction
- Reservoir
- Road
- Exclosure Fence

Application No. R-66043
 Permit No. R 9886