

STATE OF OREGON WATER RESOURCES DEPARTMENT  
 APPLICATION FOR A PERMIT TO CONSTRUCT A RESERVOIR

APPLICANT: USDA FOREST SERVICE, MT. HOOD NATIONAL FOREST

Township 3S Range 11E Section 1

Reservoir (Pond) Name Blue Grouse Pond

511-11-933  
 W. RES. DEPT.  
 SALEM, OREGON

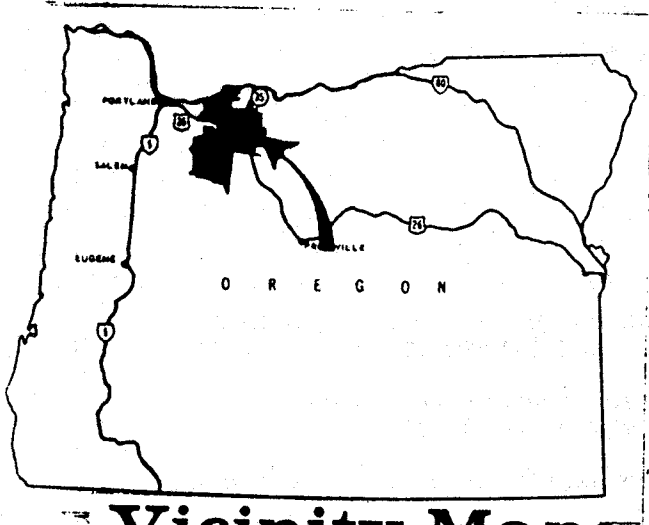

**Vicinity Map**

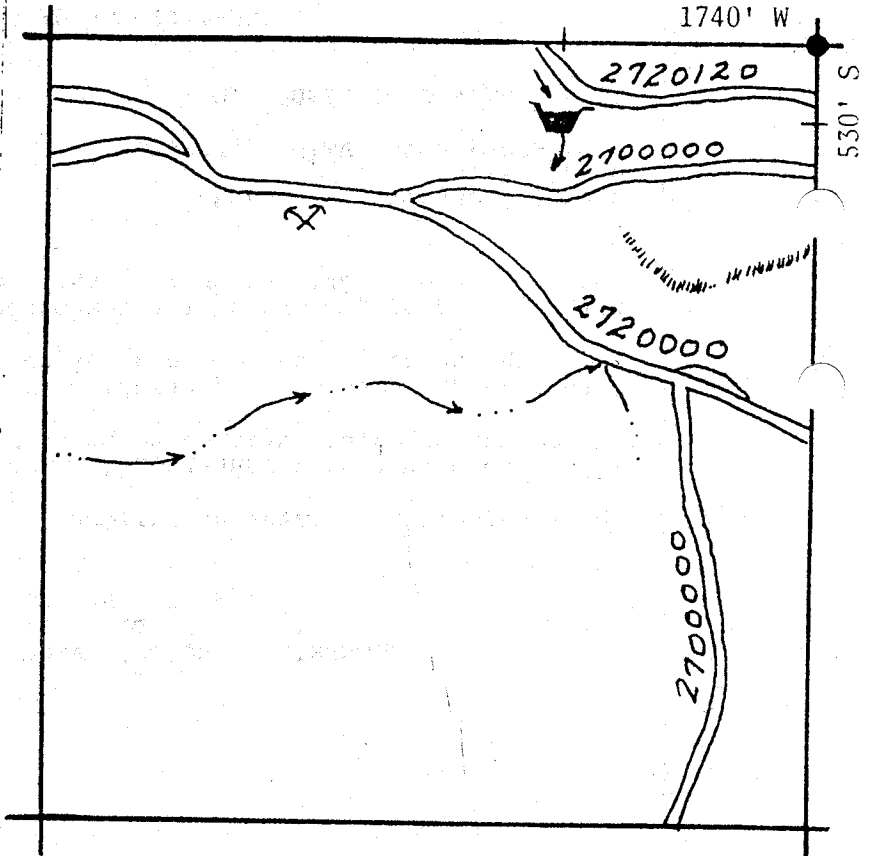

SCALE

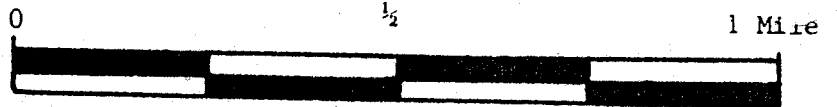

4" to 1 mile

**RECORDED**

DECEMBER 1983

WATER RESOURCES DEPT.  
 SALEM, OREGON

TYPICAL DEVELOPMENT

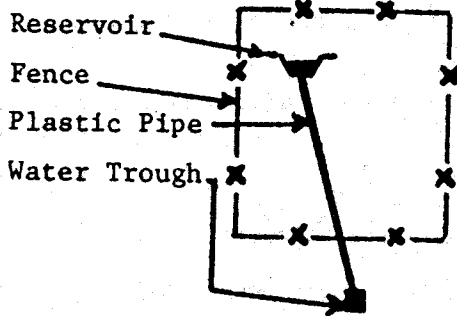

LEGEND

- Int. Stream
- Creek
- Flow Direction
- Reservoir
- Road
- Enclosure Fence

Application No. R-66049  
 Permit No. R 9892