

Supplemental map. Jas. L. Gordon Application No. 9007. Pn 5922  
 Point of Diversion = In SE<sup>4</sup>SW<sup>4</sup> - 10-33-7 1/2 E.W.M.  
 [Same as Petton-Permit no. or Application no. 7520]  
 Applicant expects to secure florage right through  
 Melhase Ditch

AP-9  
 Per-5

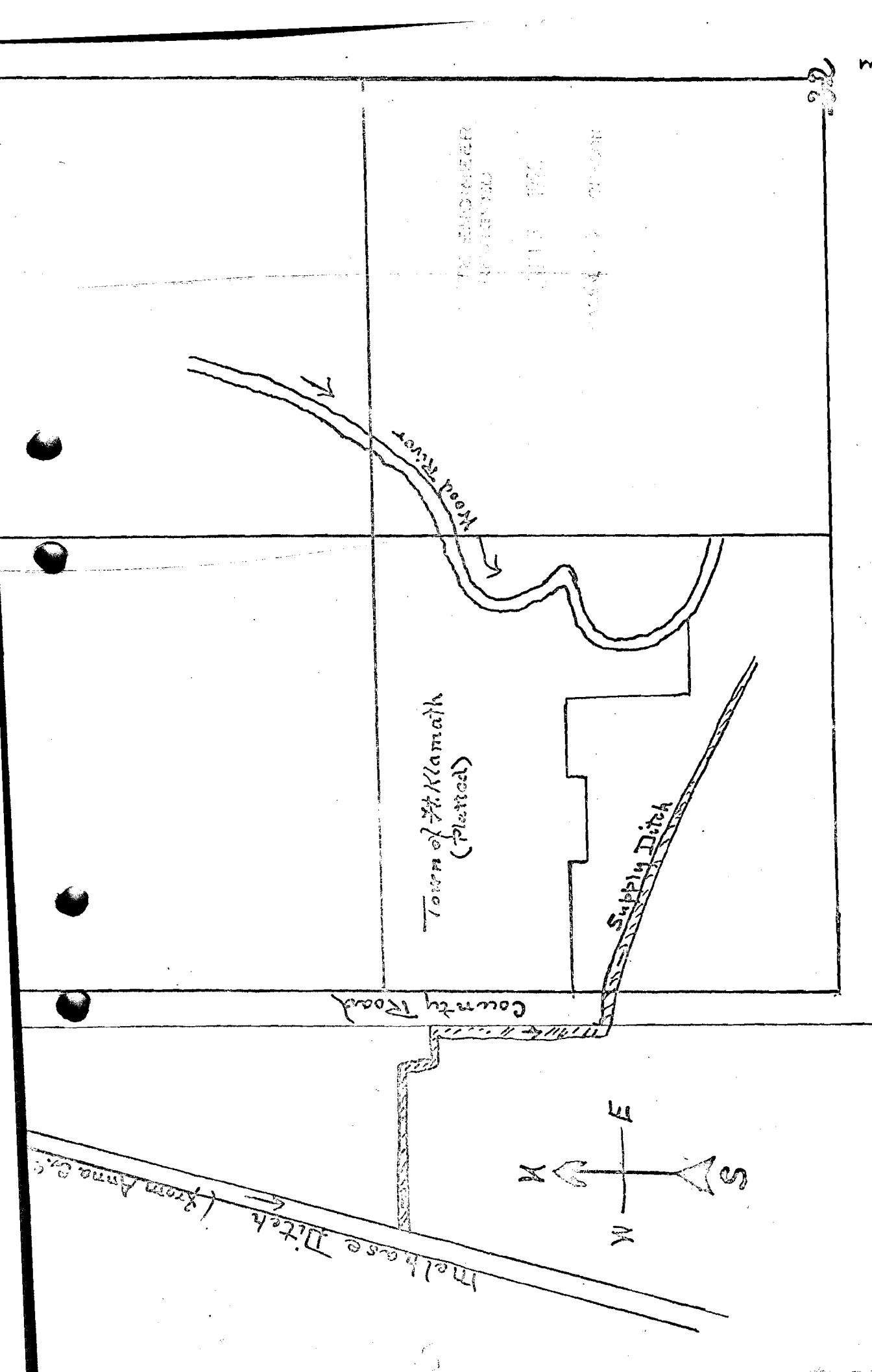

9007  
5922