

T.20S., R.46E., W.M.

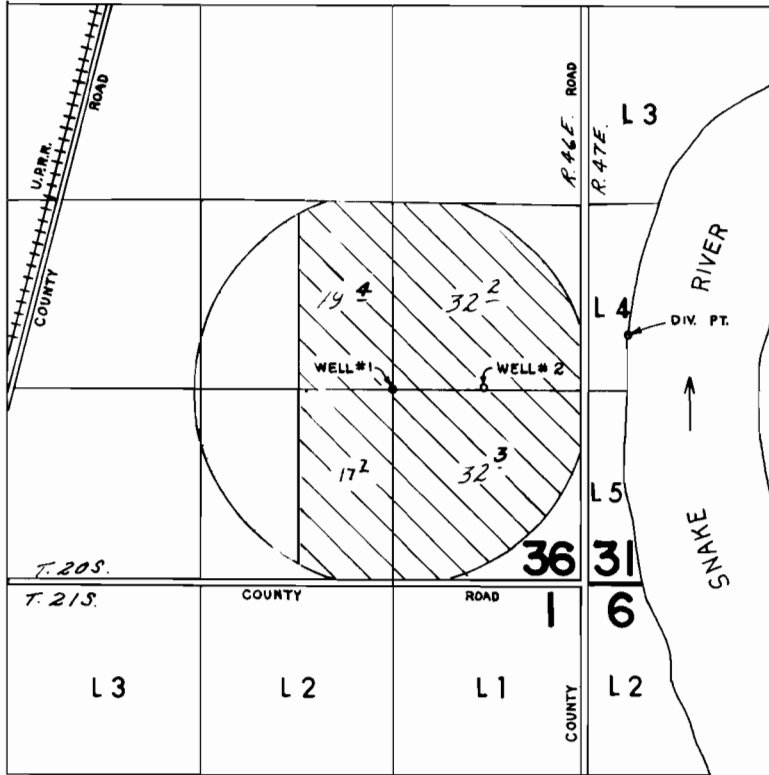

WELLS LOC.: #1-1320' N. & 1320' W., #2-1340' N. & 680' W., BOTH FROM SEC. COR. SECTION 36.

 SUPPLEMENTAL

SCALE: 1" = 1320'

FINAL PROOF SURVEY UNDER

Application No. G-7181..... Permit No. G-6383.....
IN NAME OF

.....FARM CREDIT SERVICES.....

Surveyed MARCH 31, 1986., by L.M. TOLL.....