

# T. 6 S., R. 2 W., W.M.

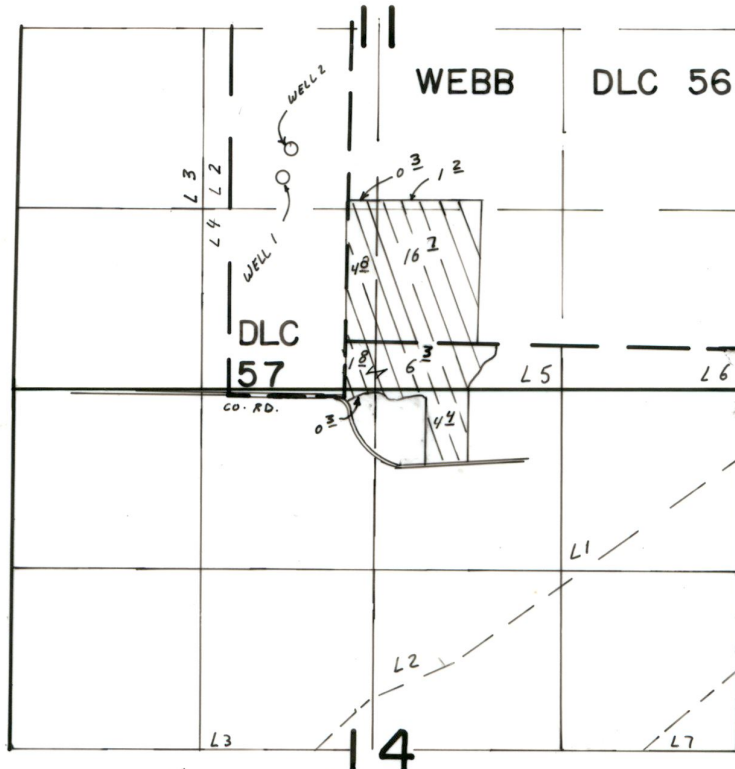

WELL 1 - 1560' N. AND 726' W. FROM 5/4 CORNER SEC. 11  
 WELL 2 - 1780' N. AND 660' W. FROM 5/4 CORNER SEC. 11

SCALE 1" = 1320'

## FINAL PROOF SURVEY UNDER

Application No. G-10589 Permit No. G-9716  
 IN NAME OF

MERLE THOMAS HENNY

Surveyed JUN 1 1988 by Z. SALEH

41047-178-124 R  
 5-16-89 Z. f. S.