

T.21S., R.46&47E.,W.M.

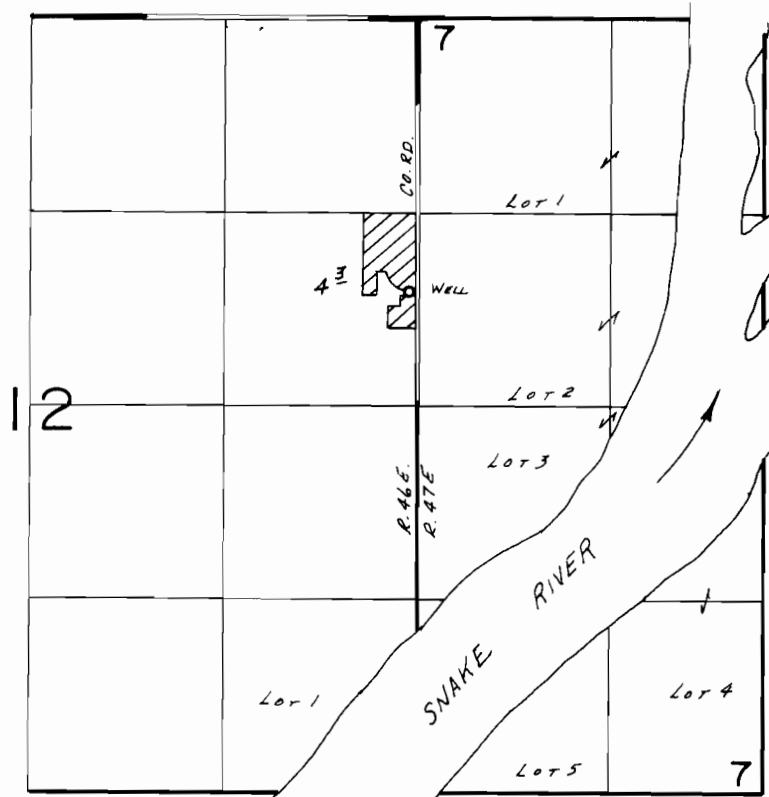

WELL LOC.: 780' N. & 50' W. FROM E 1/4 COR. SEC. 12.

SCALE: 1" = 1320'

FINAL PROOF SURVEY UNDER

Application No. G:10675 Permit No. G:9853.....
IN NAME OF

WESLEY GLENN & ILEA MAY JONES

Surveyed Mar. 26, 1986, by L.M. TOLL.....

2-10-87 BMB

41045-478-25R