

G-10435
L3614

T. 4 & 5N., R. 29E., W. M.

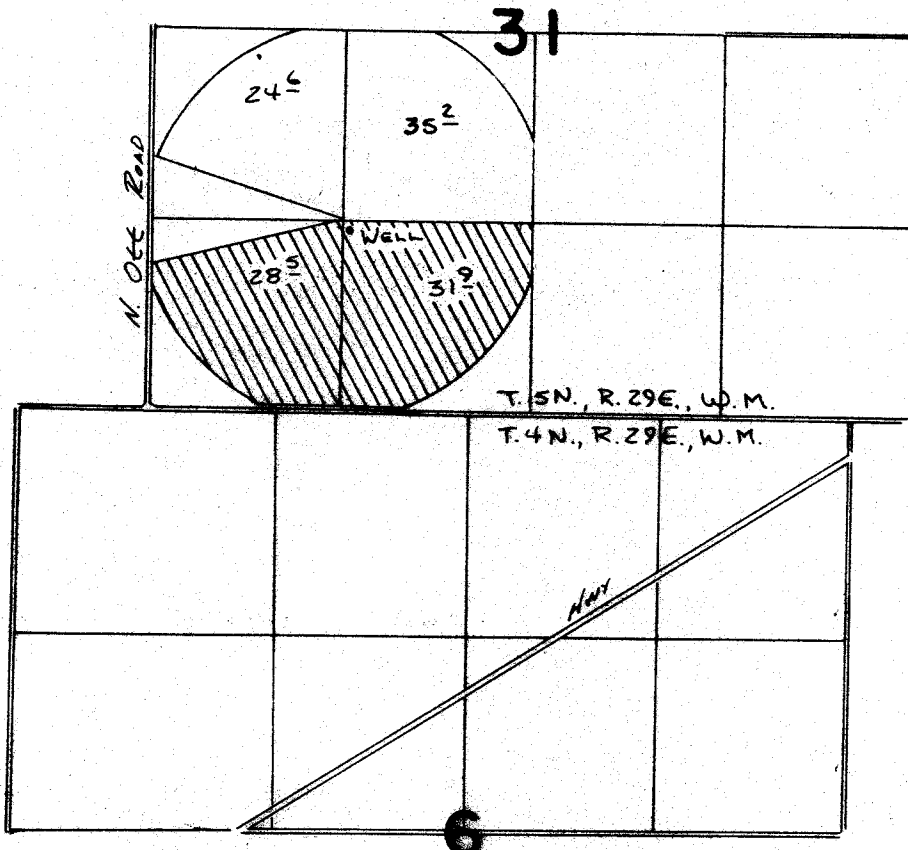

WELL LOCATED 1360'S. & 1270'W. FROM CENTER COR. SEC. 31

FINAL PROOF SURVEY UNDER

SCALE 1"=1320'

Application No. **G:11097** Permit No. **G:10435**
IN NAME OF

WILLARD F. STRATTON

Surveyed **7-4** 19**86**, by **V.L. Church**