

T. 13 S., R. 5 W., W.M.

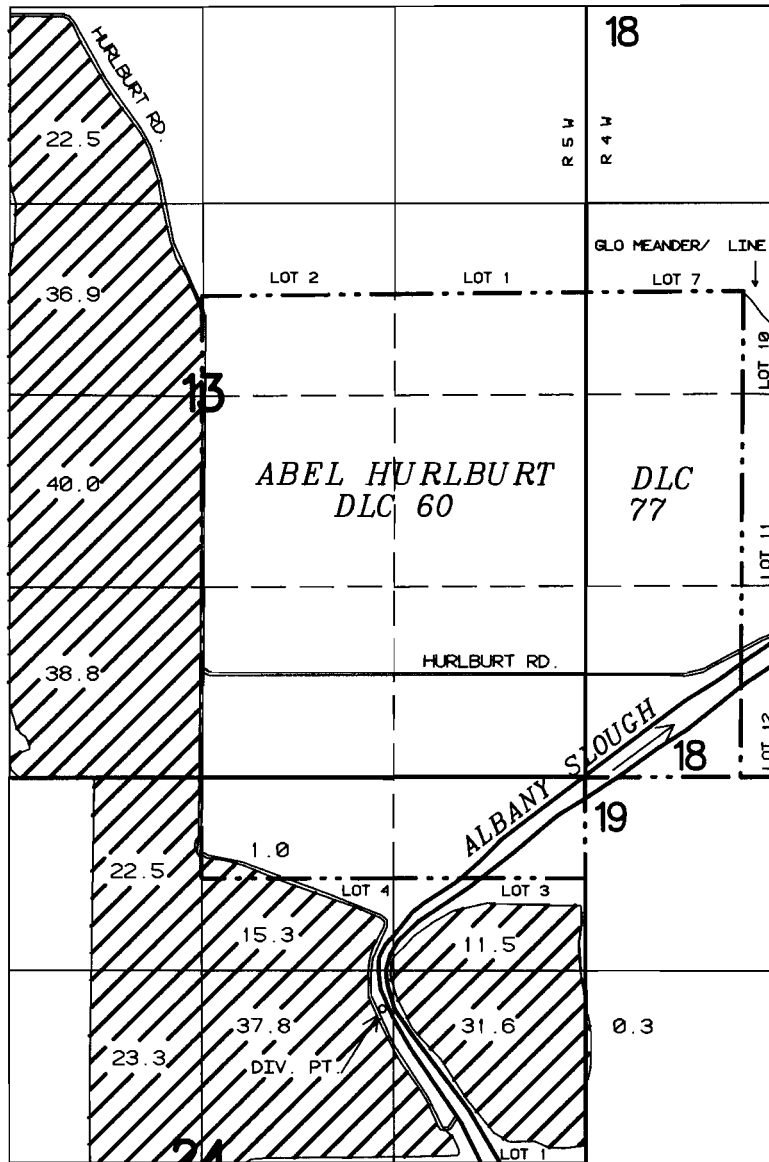

DIVERSION LOCATED 900 FT S AND 1280 FT E FROM THE SW CORNER DLC 60

FINAL PROOF SURVEY UNDER

Application No.: 50649 Permit No.: 38191

IN THE NAME OF

JERRY A. DYKSTERHUIS

Surveyed: AUGUST 14, 1987

By: T. M. WARREN

RWK

41003 178 34L