

P-46383
C-63655

T12 & 13S, R26E, WM

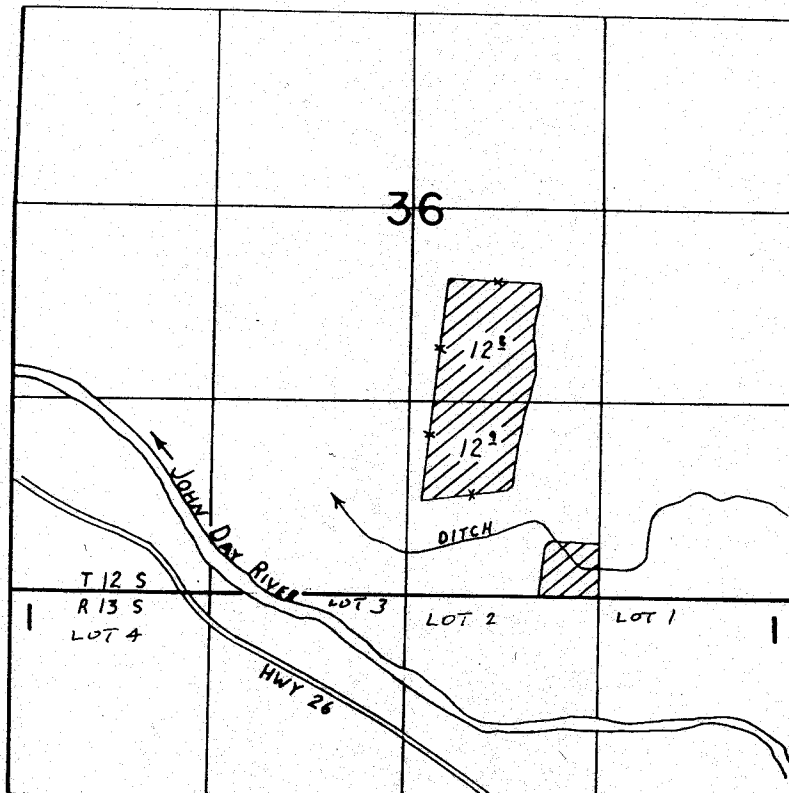

SCALE
1" = 1320'

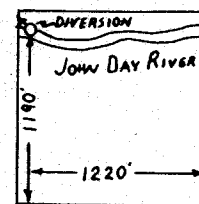

SE 1/4 SE 1/4, SEC. 6,
T13S, R26E, WM

27

FINAL PROOF SURVEY
UNDER

Application No. 62172 Permit No. 46383.....
IN NAME OF

LOUIS E. MARKS

Surveyed JUNE 16, 1988, by J. M. WARREN.