

T. 3 N. R. 29 E. W. M.

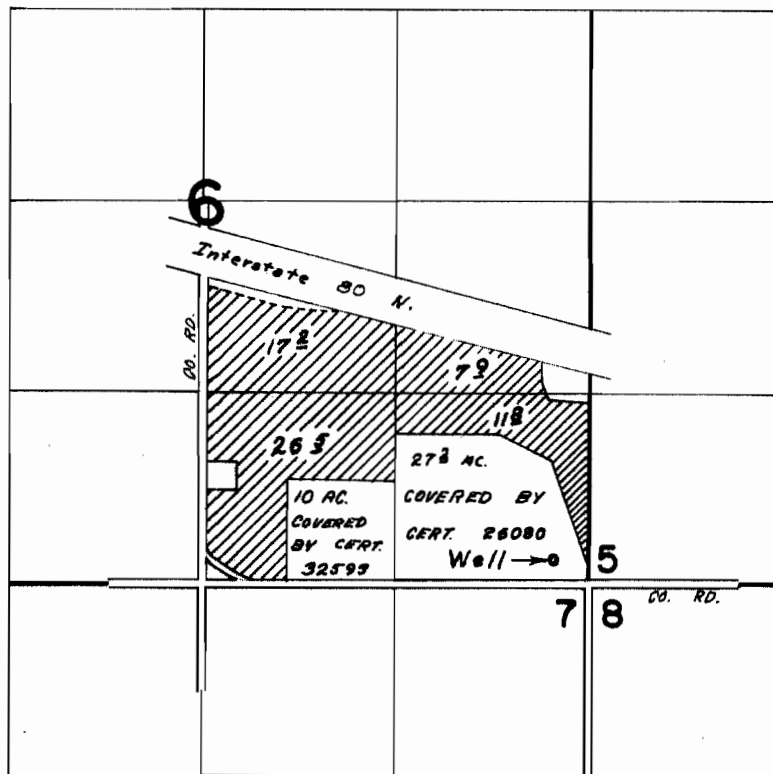

WELL LOC. 170' N. & 230' W. FROM SE. COR. SEC. 6

FINAL PROOF SURVEY UNDER

Application No. G-5038 Permit No. G-4748
IN NAME OF

.....LEE FOSTER.....

Surveyed NOV. 3, 1971, by L. E. Gould.....