

T. 1S., R. 33E., W. M.

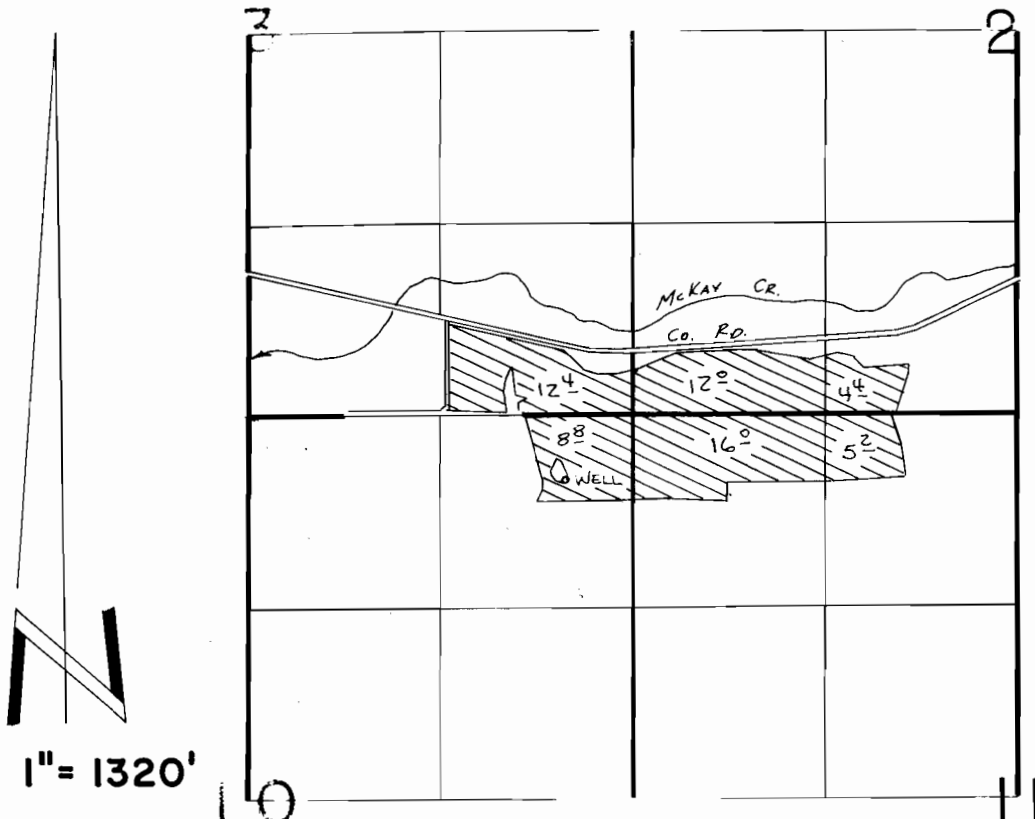

WELL loc: 440'S. & 460'W. FROM N¹/₄ COR. SEC 10

FINAL PROOF SURVEY
UNDER

Application No. **G:7940** Permit No. **G:7324**...
IN NAME OF

WAYNE PLATT SR.

Surveyed JUNE 29 1987, by V.L. Church.....