

T.I.S. R.IOW. W.M.

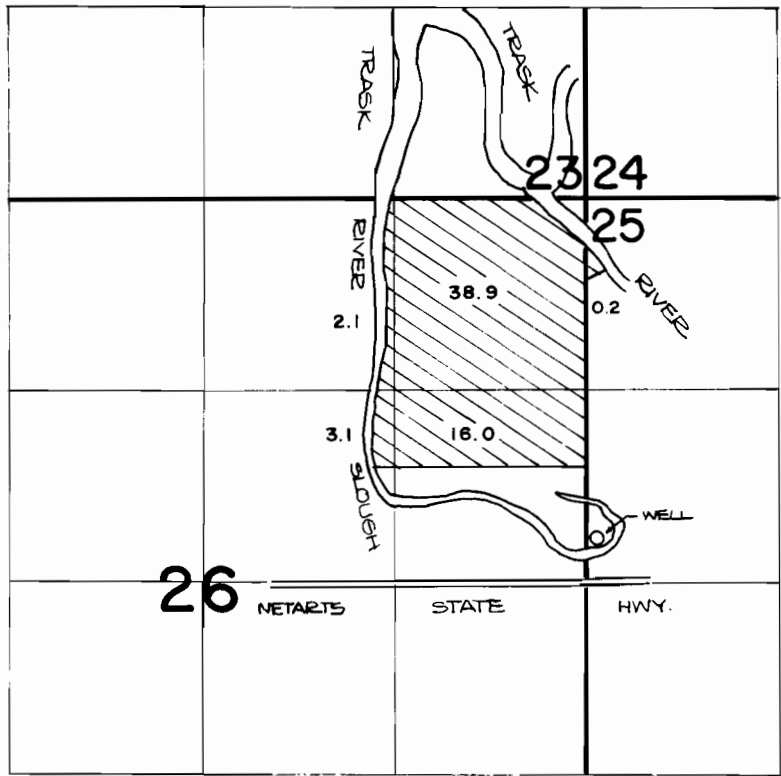

WELL IS LOCATED 320' N. AND 70' E. FROM THE E. 1/4 CORNER OF SECTION 26.

FINAL PROOF SURVEY UNDER

Application No. G-10584 Permit No. G-9949
IN NAME OF

LOUIE PLANTENGA

Surveyed OCT. 25 1983, by P. Patten