

T. 2N., R. 31 & 32E., W.M.

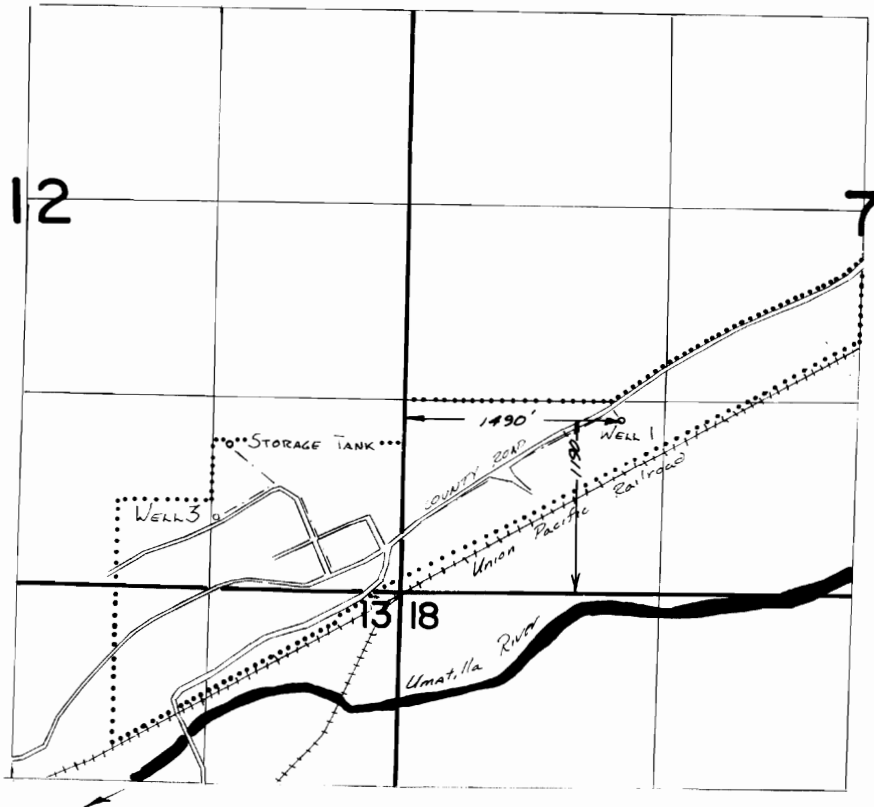

WELL 3 LOCATED 490' N. & 1290' W. FROM SE COR. SEC 12 (G-9913)

FINAL PROOF SURVEY
UNDER

TRANSFER 5015

Application No. G:10648 Permit No. G:9913.....

IN NAME OF

.....RIETH WATER DISTRICT.....

Surveyed May 26, 1983, by J.L. Chusick.....