

G-10034

63715

T. 5N., R. 28E., W. M.

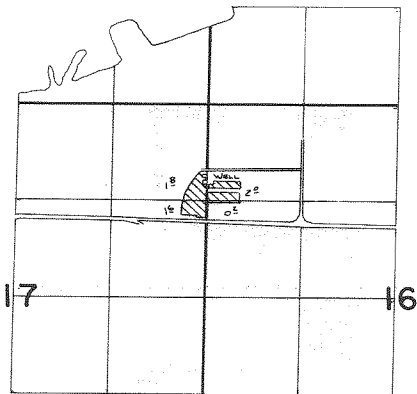

Well Loc: 1100'S. ± 20' W. From NE Cor. Sec. 17

SCALE: 1" = 1320'

FINAL PROOF SURVEY
UNDER

Application No. **G:10920** Permit No. **G:10034**
IN NAME OF

CLYDE L. & NADINE N. VIETH

Surveyed **R.S.** 19**86**, by **V.L. Church**