

# T. 6S., R. 1W., W.M.

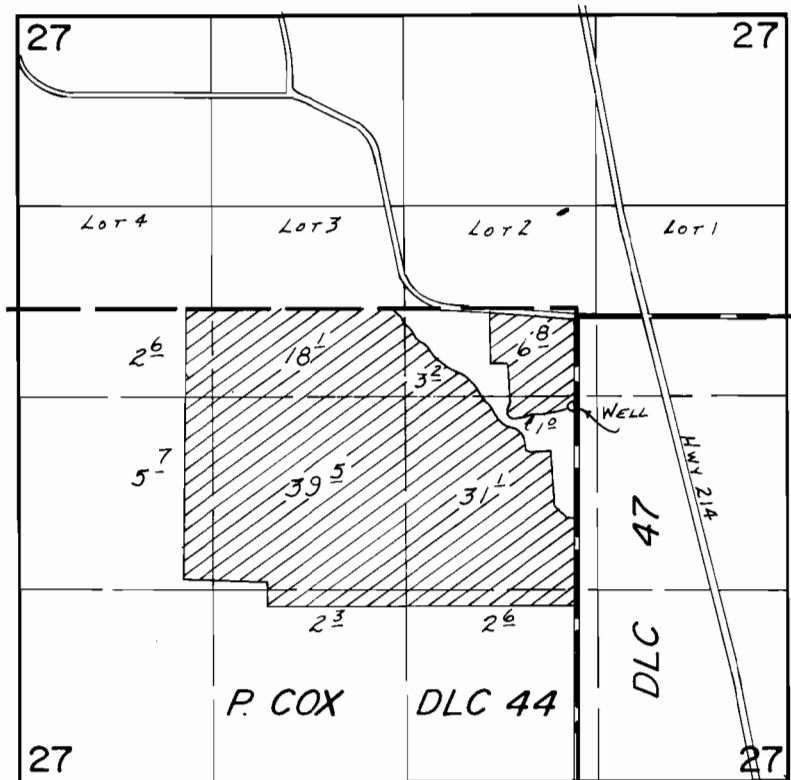

WELL Loc.: 2700'S. & 1480'W. FROM NE COR. SEC. 27

SCALE: 1"=1320'

## FINAL PROOF SURVEY UNDER

Application No. G-10997 Permit No. G-10173.....  
IN NAME OF

.....GERTRUDE E. BRANDT.....

Surveyed June 6, 1984, by B.W. BISHOP.....