

T.5S, R.4W, W.M.

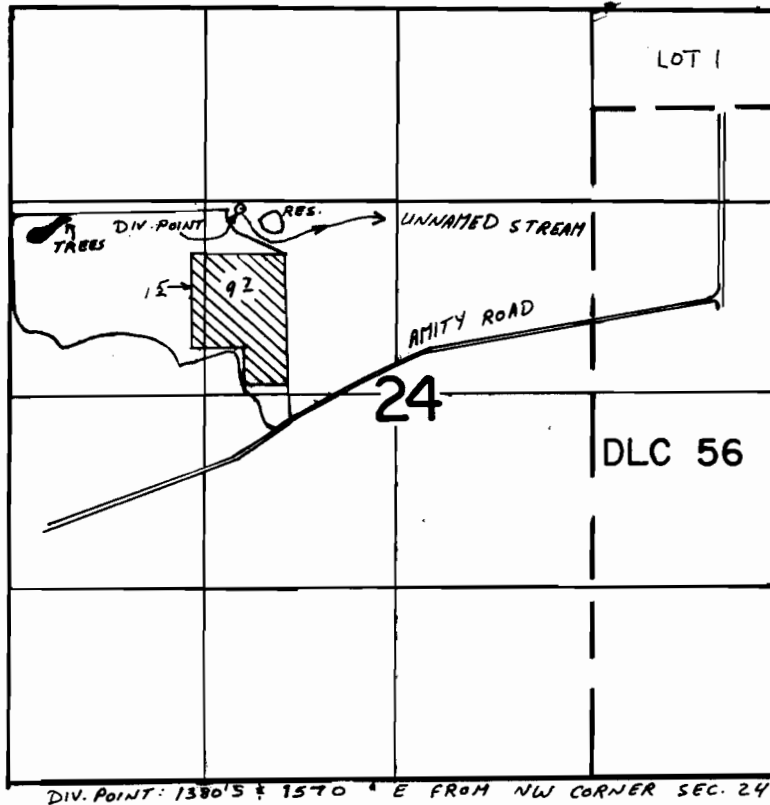

DIV. POINT: 1380'5" ± 1570' ± E FROM NW CORNER SEC. 24

▨ IRRIGATED

SCALE 1" = 1320'

FINAL PROOF SURVEY
UNDER

63822 47002
R-63821 R-8498
Application No. Permit No.
IN NAME OF

LARRY N. CUMMINGS

Surveyed **AUG. 31** 19**88**, by **Z. SALEH**